SONATE

(As-dur)

für

Klarinette und Pianoforte.

Klarinette in B.

Max Reger, Op. 49. No. 1.

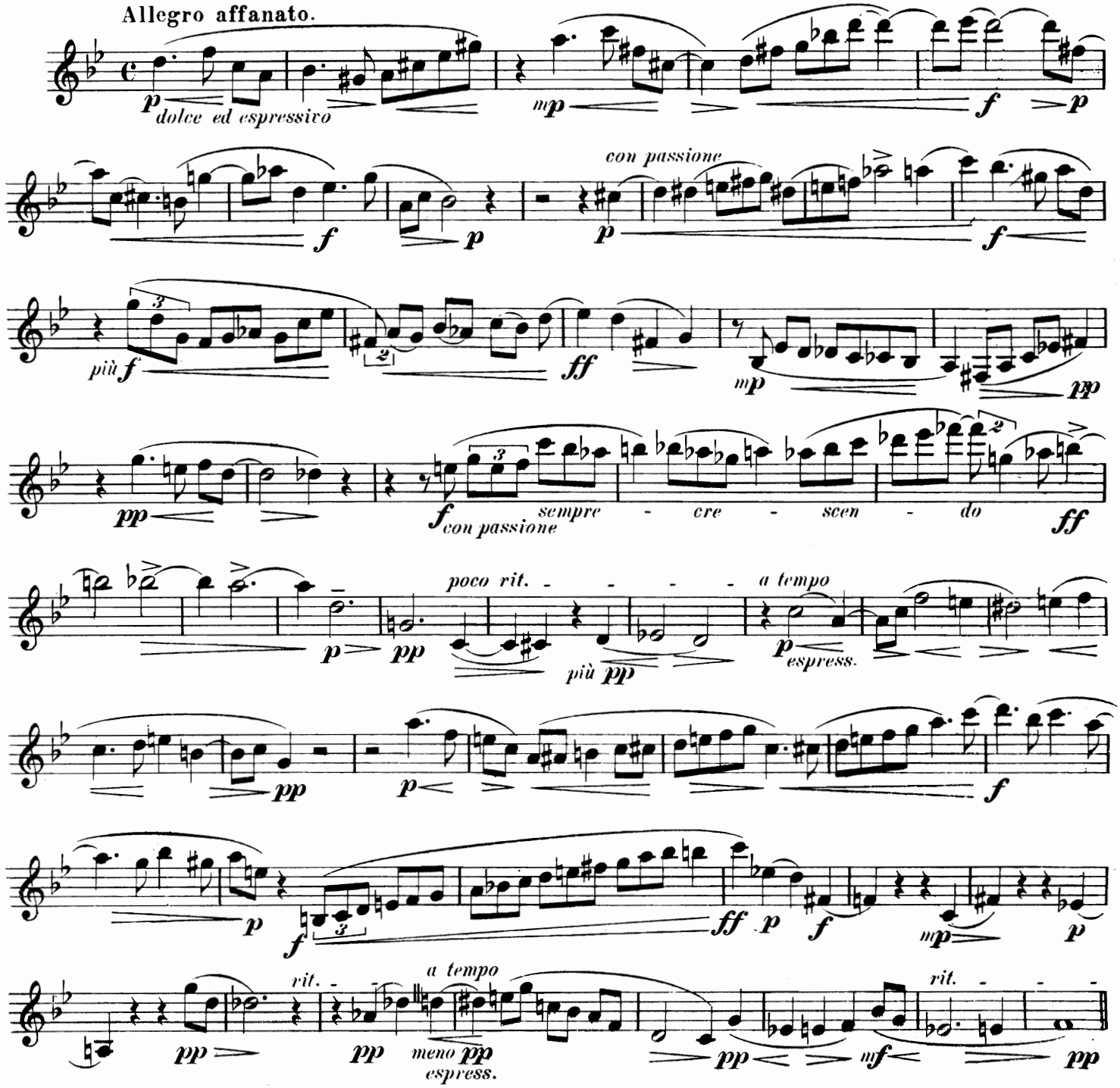

PRINTED IN U.S.A.

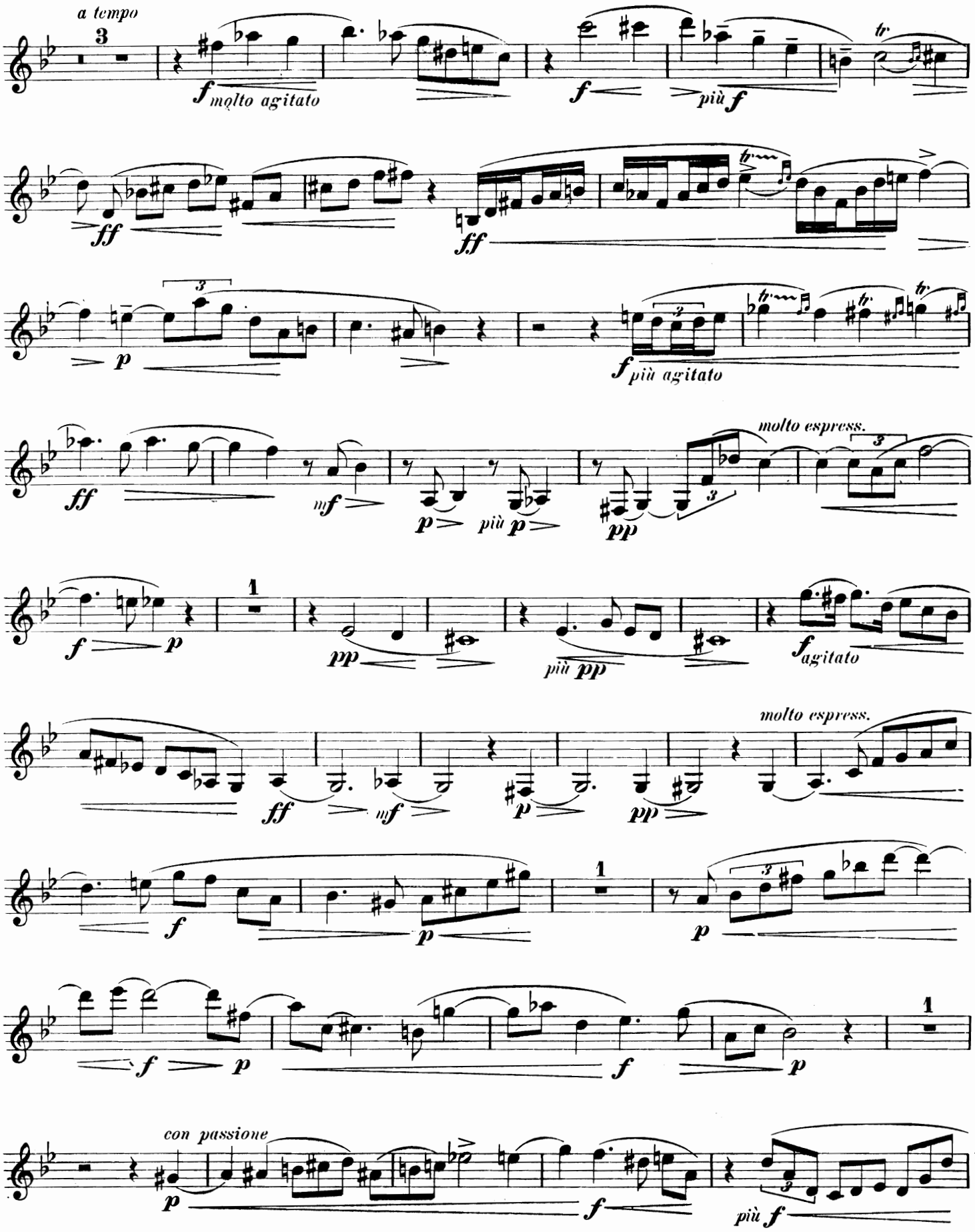
a tempo
molto agitato
più
più agitato
molto espress.
più
agitato
molto espress.
con passione
più

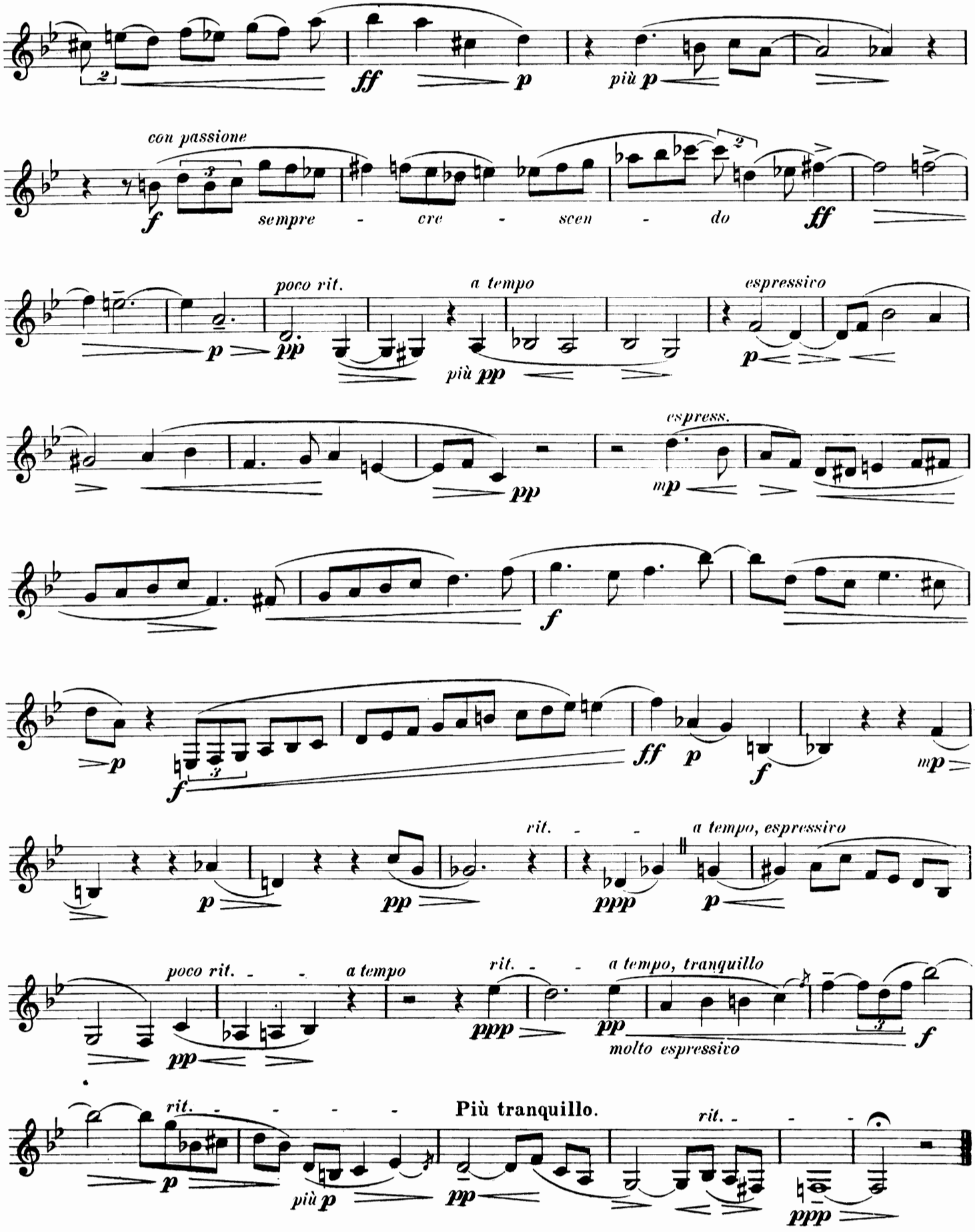
ff
p
più p
con passione
f
sempre - cre - scen - do
ff
poco rit.
pp
a tempo
più pp
espressivo
p
espress.
mp
pp
f
p
f
ff
p
f
mp
rit. - - -
a tempo, espressivo
p
pp
ppp
p
poco rit. - - -
a tempo
pp
rit. - - -
ppp
a tempo, tranquillo
pp
molto espressivo
f
rit. - - - - -
Più tranquillo.
rit. - - -
p
più p
pp
ppp

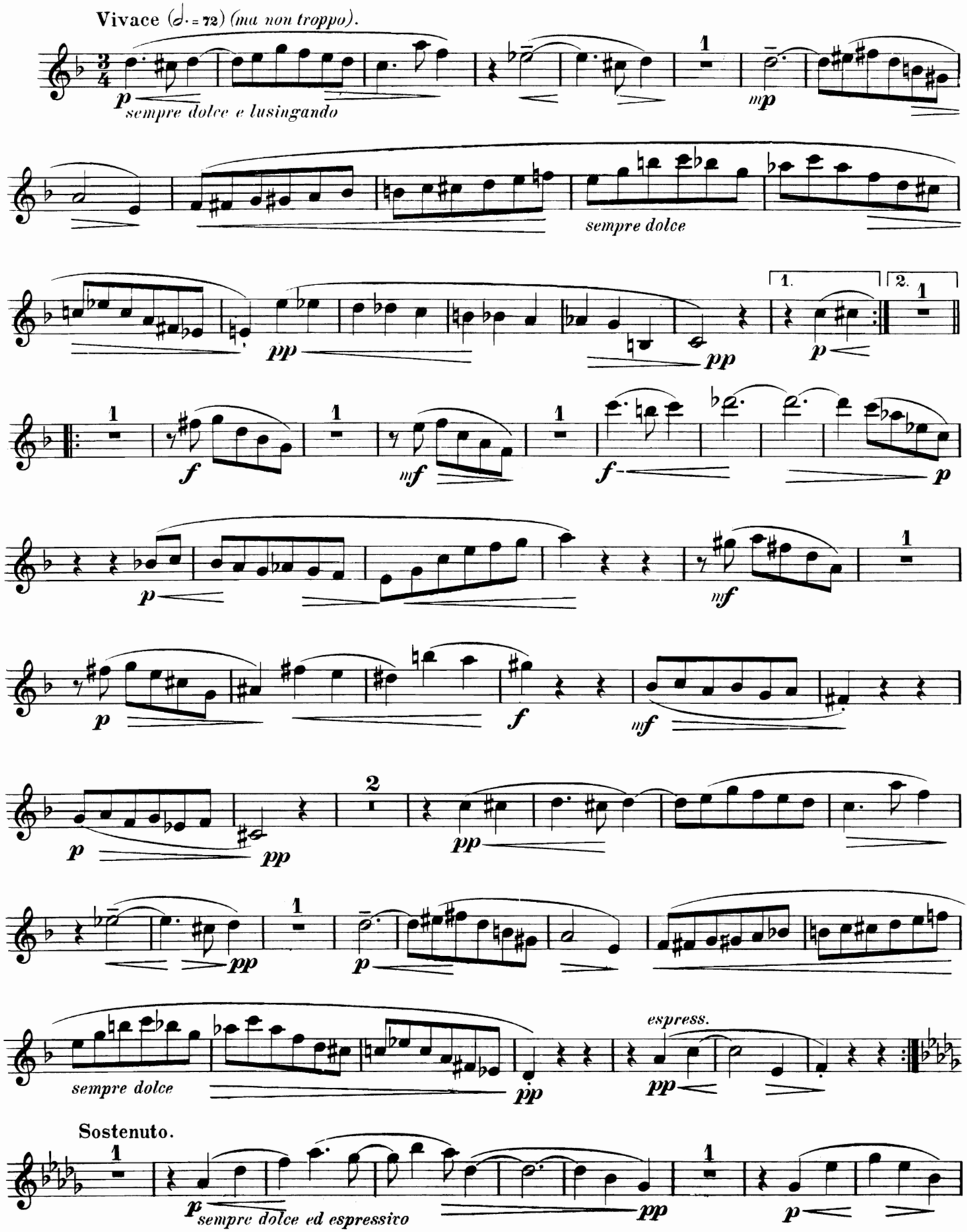
Vivace (𝅗𝅥. = 72) (ma non troppo).
p
sempre dolce e lusingando
mp
sempre dolce
pp
1.
2.
p
f
mf
espress.
Sostenuto.
sempre dolce ed espressivo

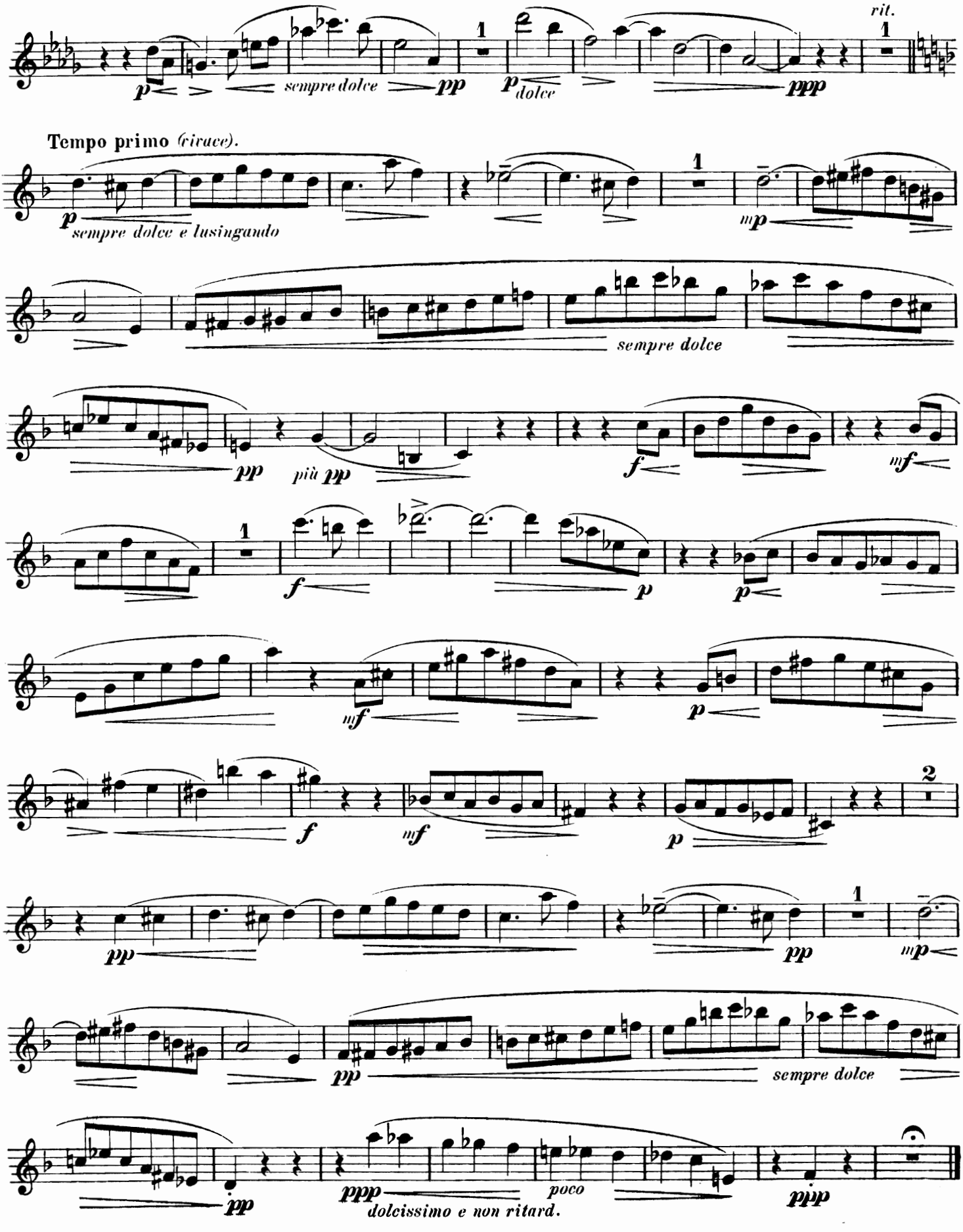
rit.
sempre dolce
dolce
Tempo primo (vivace).
sempre dolce e lusingando
sempre dolce
più pp
sempre dolce
dolcissimo e non ritard.
poco

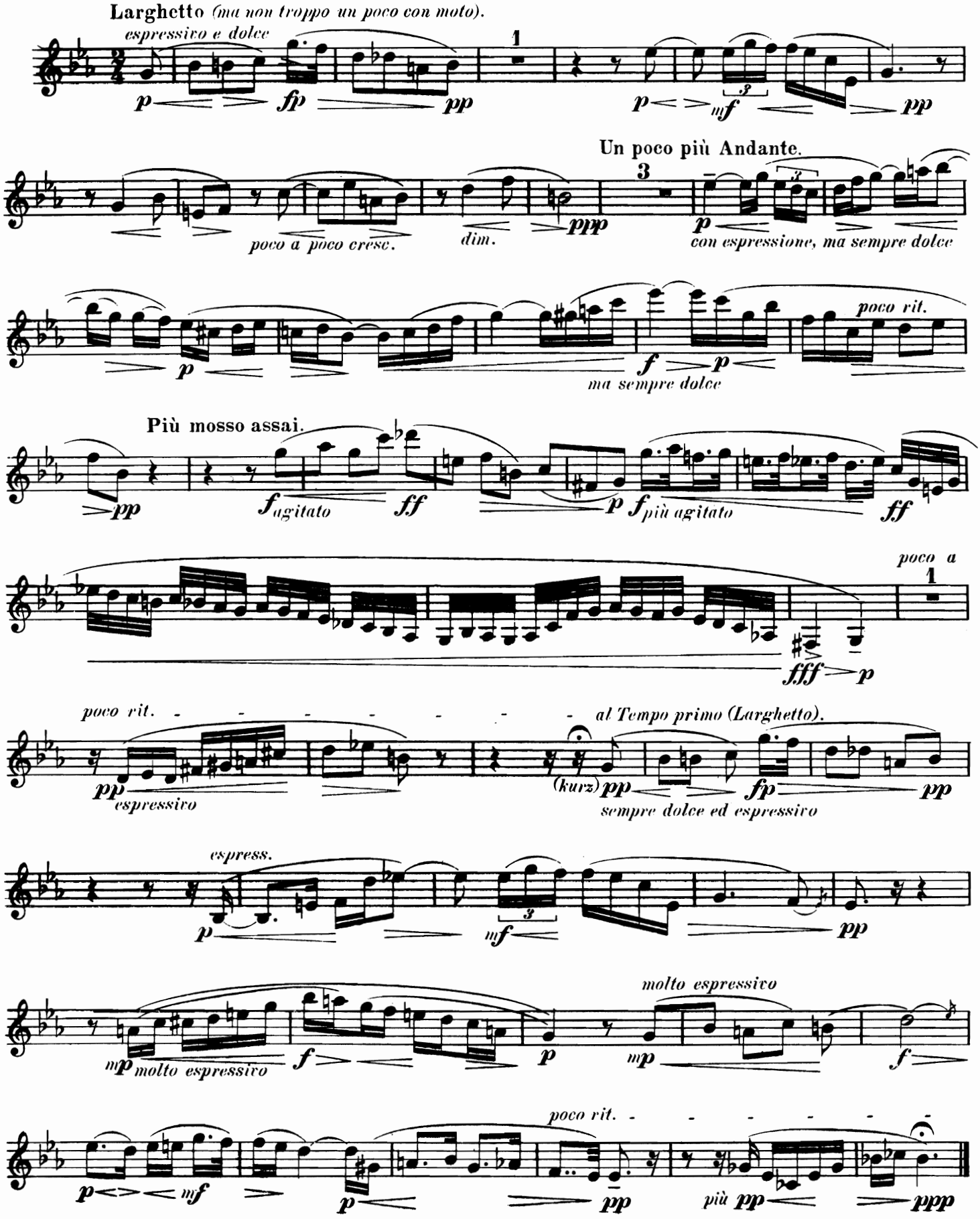
Larghetto (ma non troppo un poco con moto).
espressivo e dolce
1
Un poco più Andante.
3
poco a poco cresc.
dim.
con espressione, ma sempre dolce
poco rit.
ma sempre dolce
Più mosso assai.
agitato
più agitato
poco a
1
poco rit.
al Tempo primo (Larghetto).
espressivo
(kurz)
sempre dolce ed espressivo
espress.
molto espressivo
molto espressivo
poco rit.
più

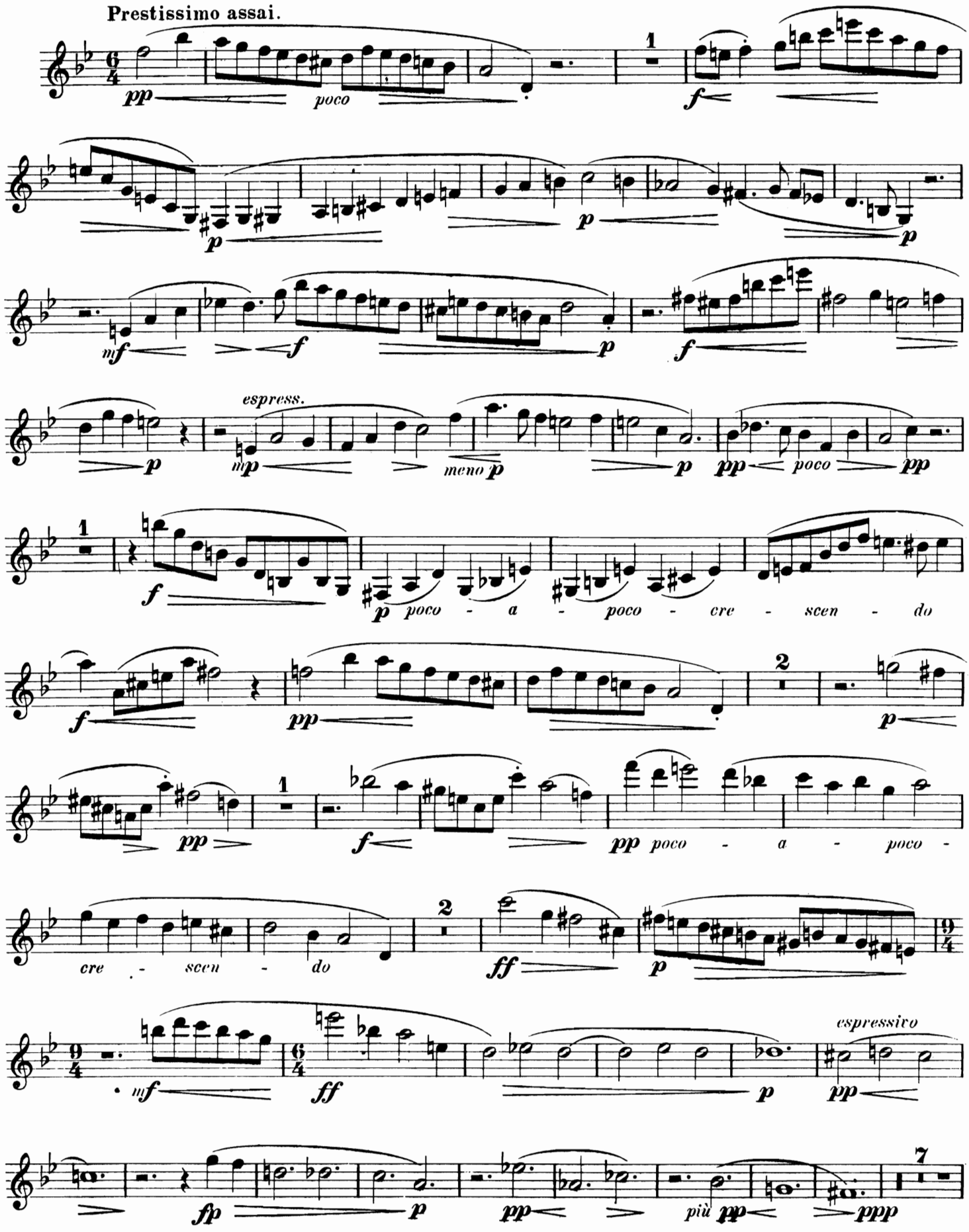
Prestissimo assai.
pp
poco
f
p
p
mf
f
p
f
p
espress.
mp
meno p
p
pp
poco
pp
f
p
poco - a - poco - cre - scen - do
f
pp
2
p
pp
1
f
pp
poco - a - poco -
cre - scen - do
2
ff
p
espressivo
mf
ff
p
pp
fp
p
pp
più pp
ppp
7

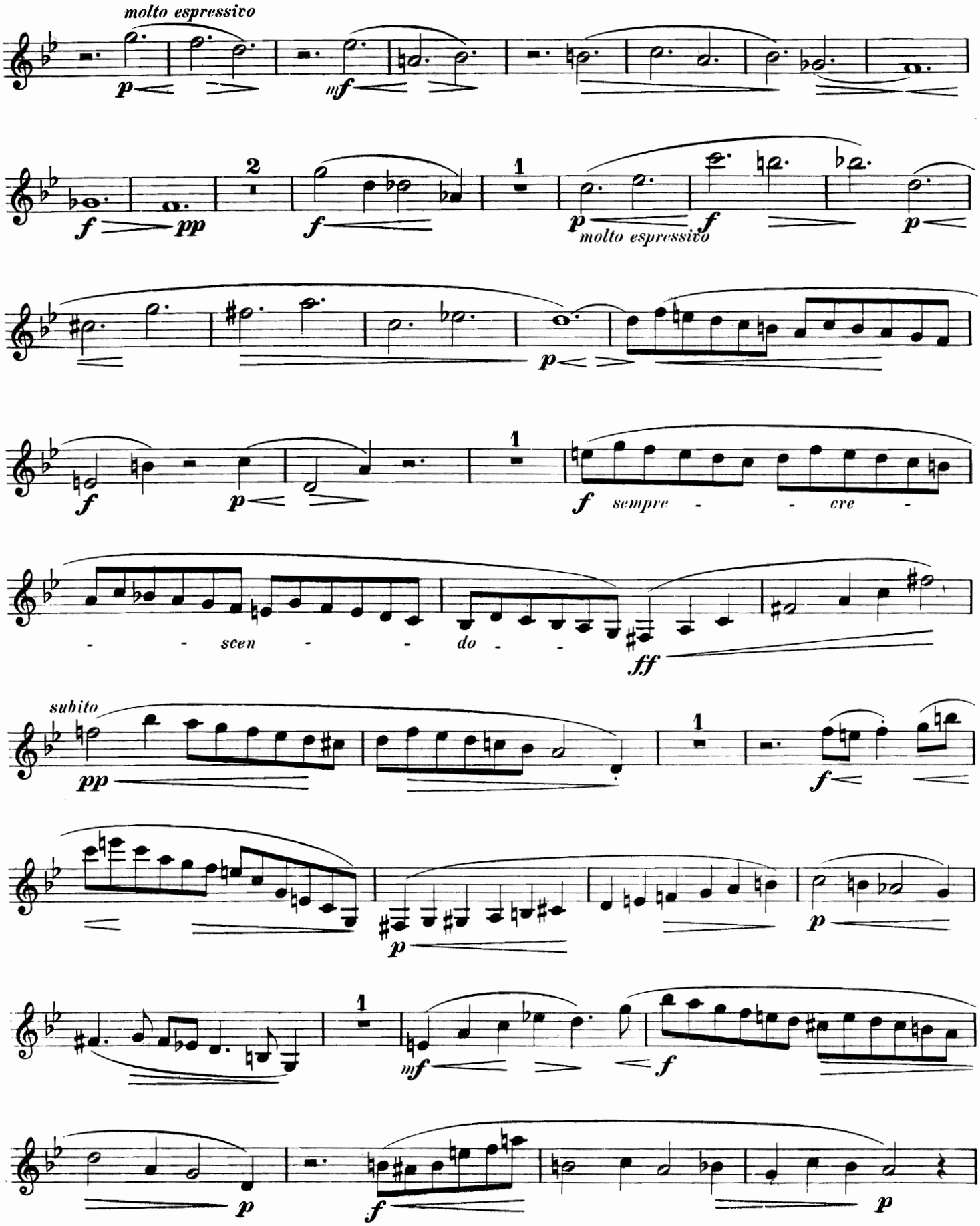
molto espressivo
p
mf
f
pp
2
1
molto espressivo
sempre - - cre -
- - scen - - do - -
ff
subito
pp

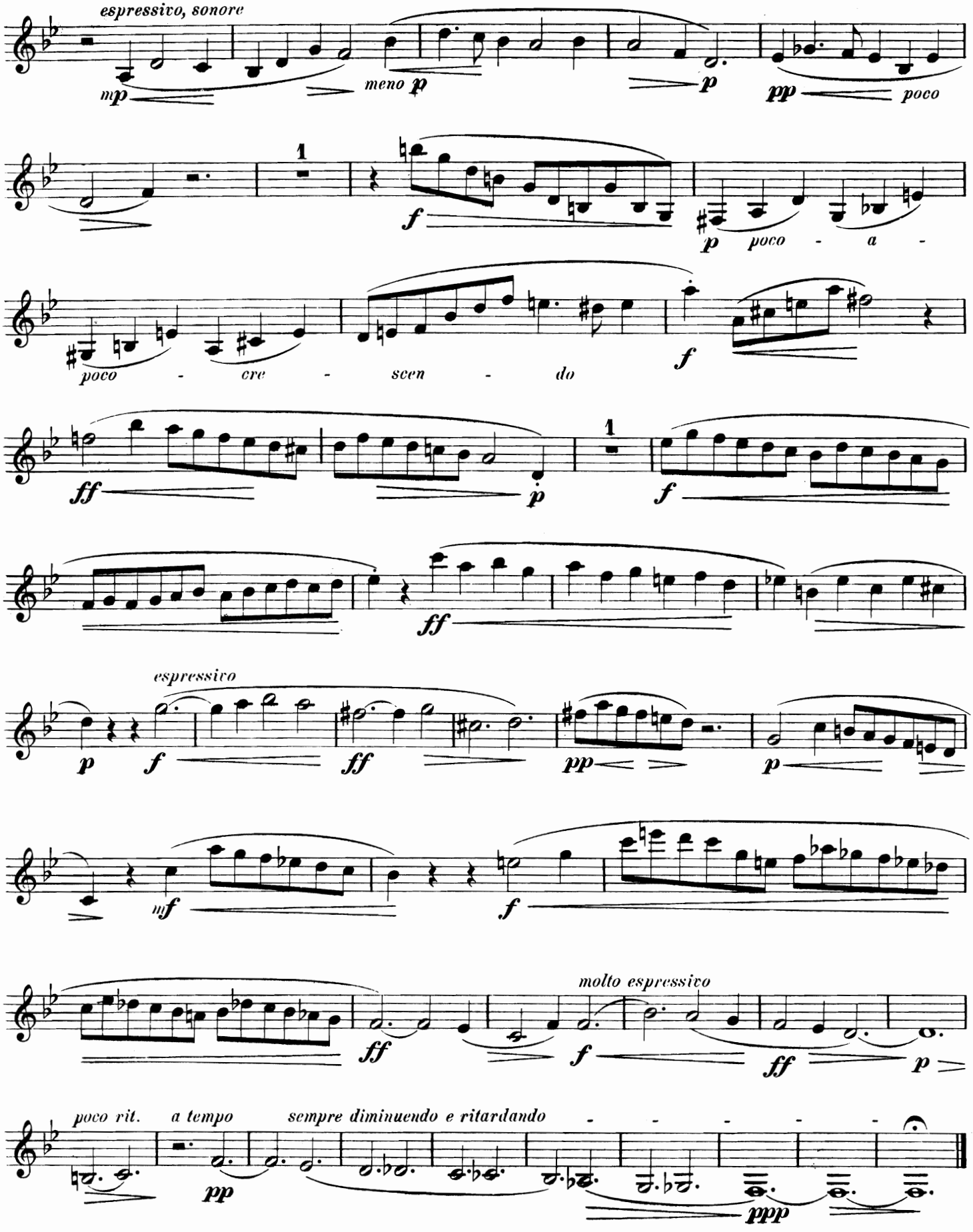
espressivo, sonore
mp
meno p
p
pp
poco
1
f
p poco - a -
poco - cre - scen - do
f
ff
p
1
f
ff
espressivo
p
f
ff
pp
p
mf
f
molto espressivo
ff
f
ff
p
poco rit.
a tempo
sempre diminuendo e ritardando
pp
ppp

SONATE

(As-dur)

für

Klarinette und Pianoforte.

Max Reger, Op. 49. No. 1.

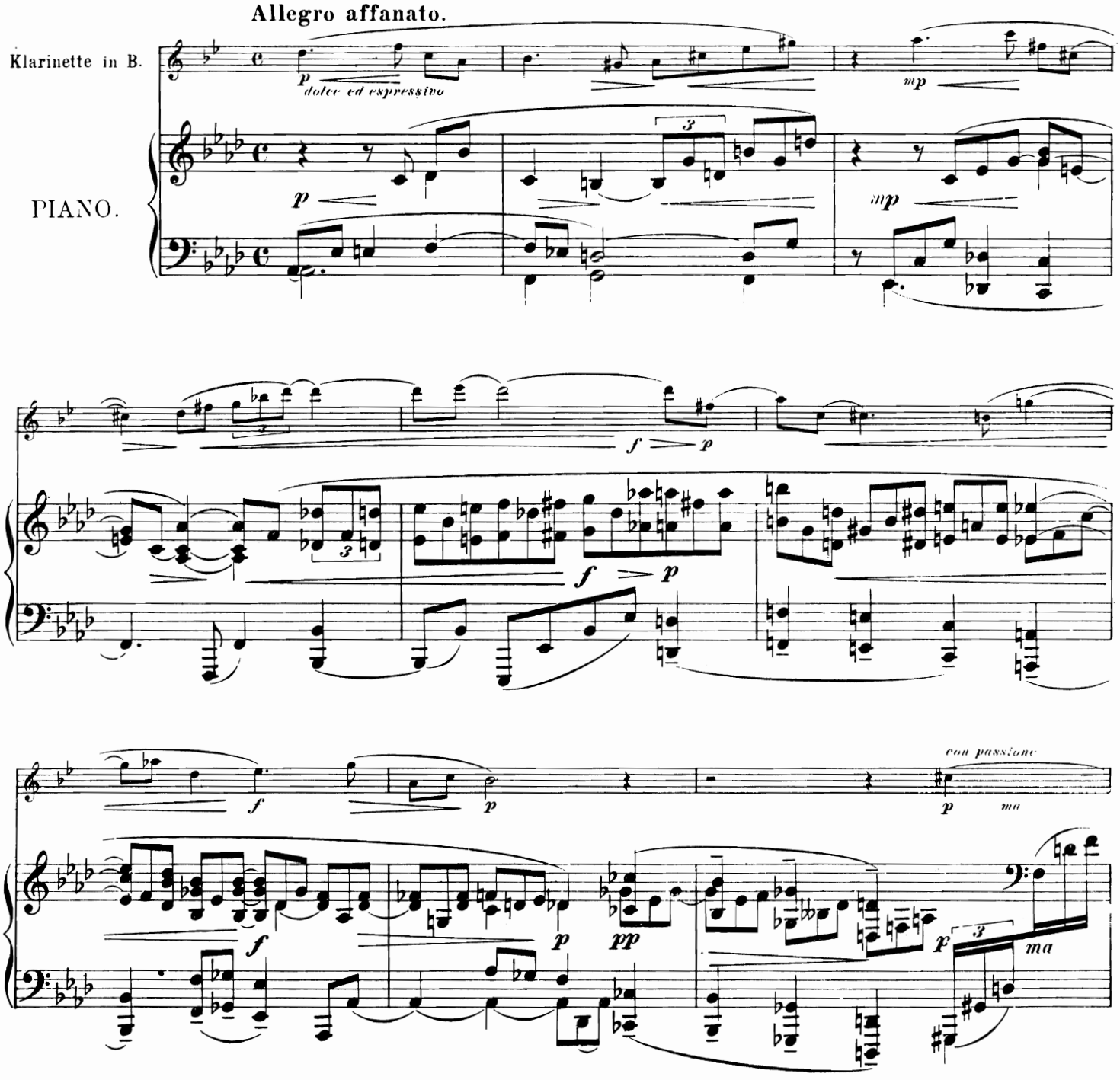

PRINTED IN U.S.A.

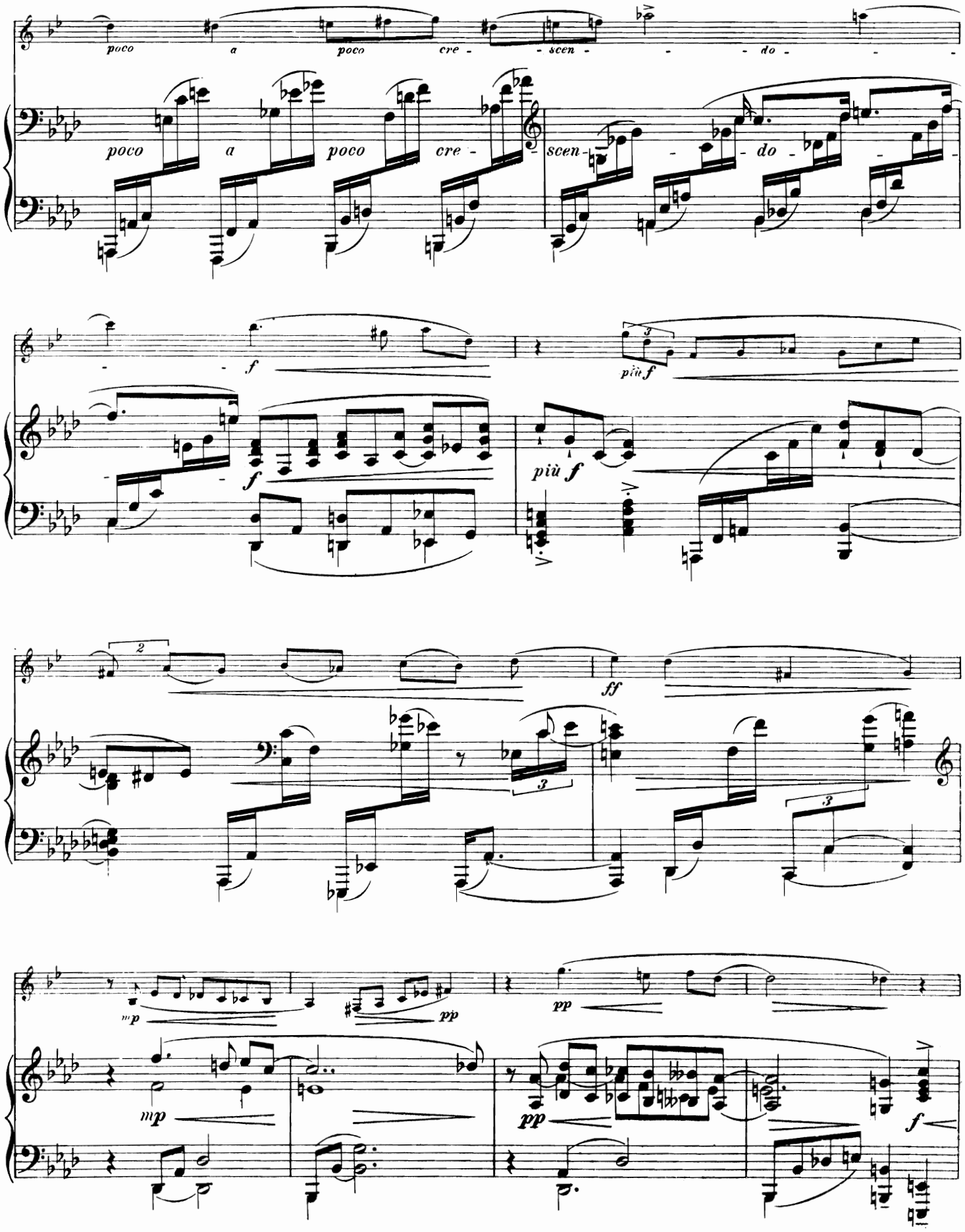
poco a poco cre - scen - do -
poco a poco cre - scen - do -
f
più f
f
più f
ff
mp
pp
pp
mp
pp
f

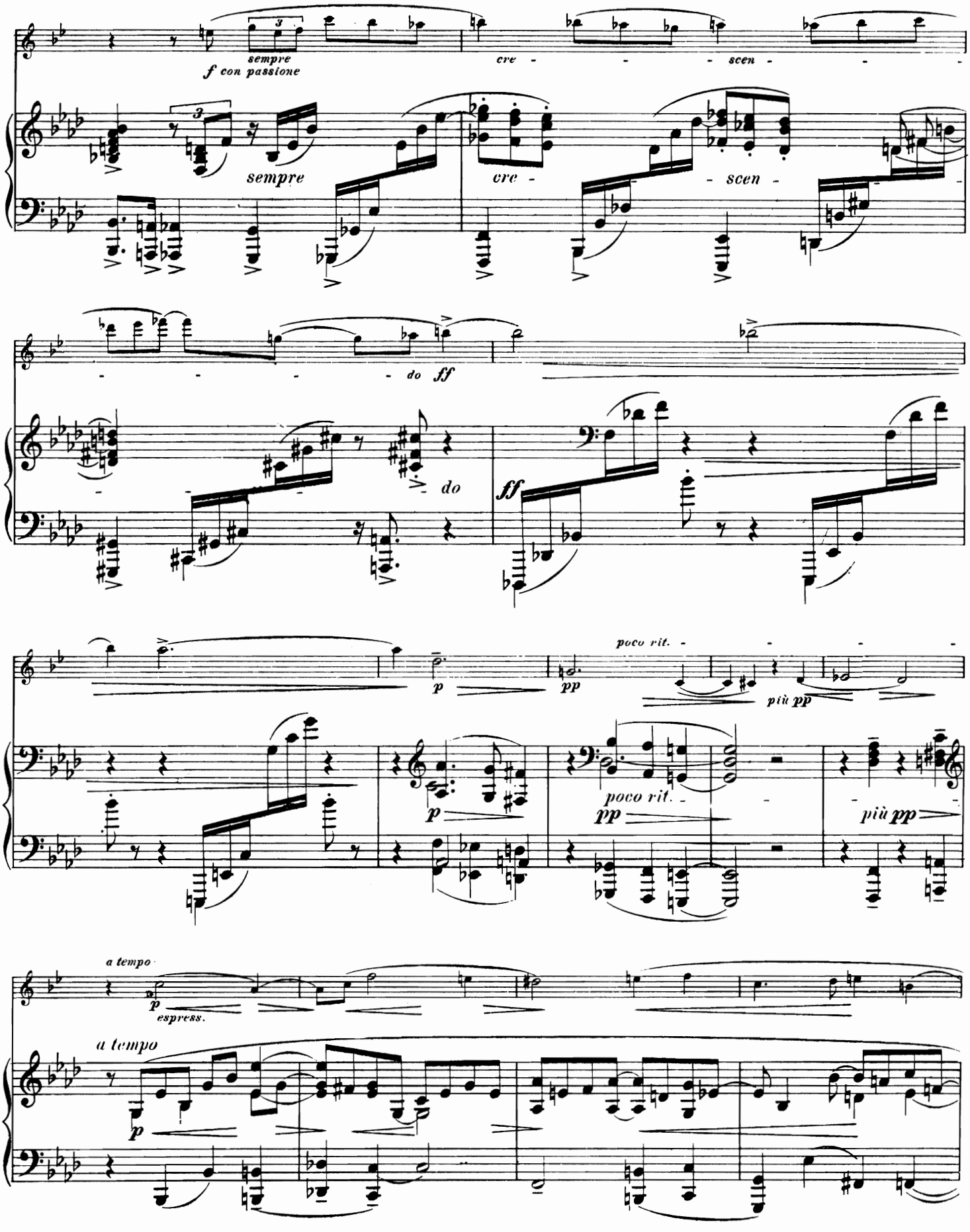
sempre
f con passione
cre - - - scen - -
sempre
cre -
- scen -
- - - - do ff
do
ff
p
pp
poco rit. - - - -
più pp
p
poco rit.
pp
più pp
a tempo
p
espress.
a tempo
p

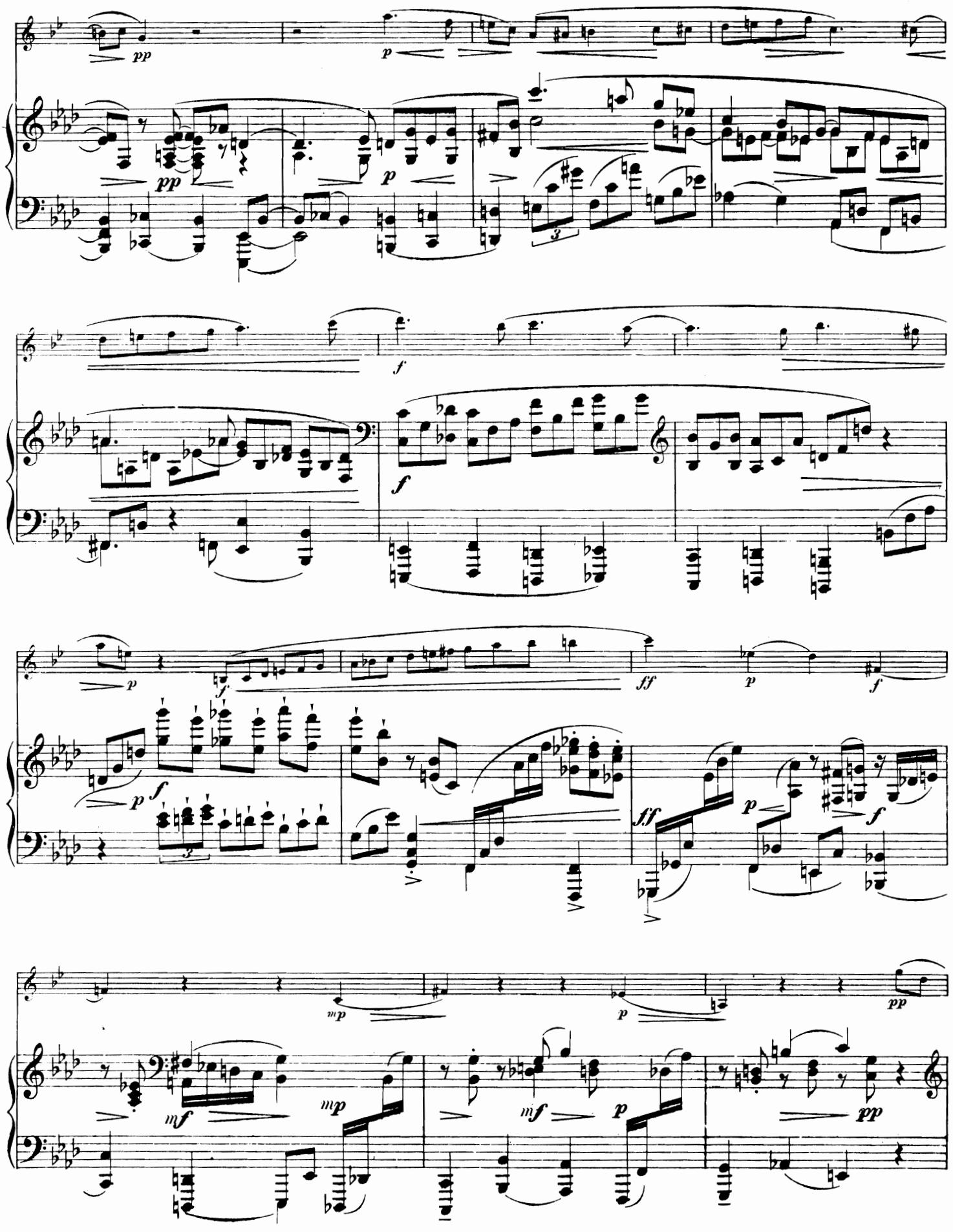
pp
p
pp
p
f
f
p
f
p
f
ff
p
f
ff
p
f
mp
p
pp
mf
mp
mf
p
pp

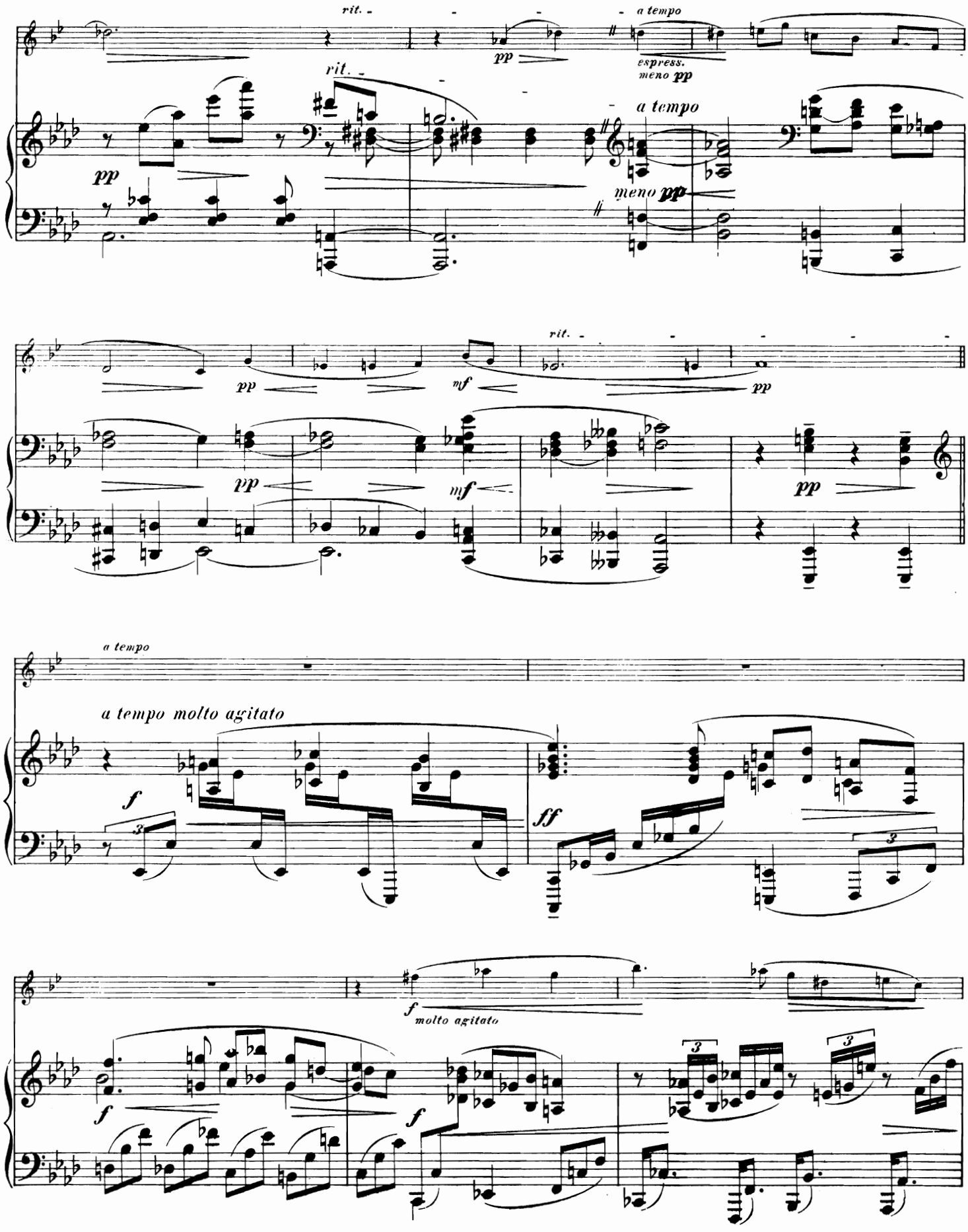
rit.
a tempo
pp
espress.
meno pp
rit.
a tempo
pp
meno pp
pp
mf
rit.
pp
pp
mf
pp
a tempo
a tempo molto agitato
f
ff
f
molto agitato
f
f

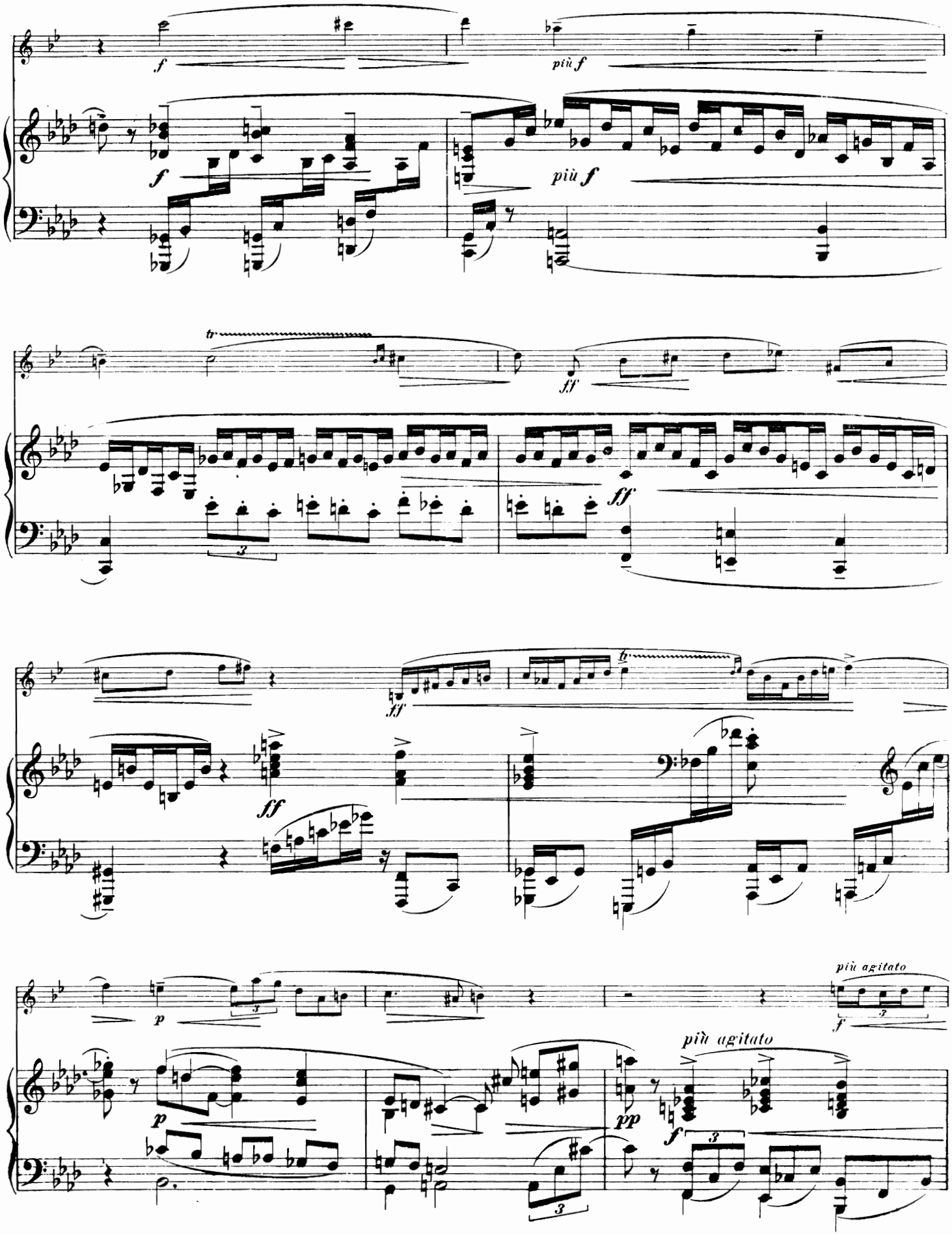
più f
più f
più agitato
più agitato

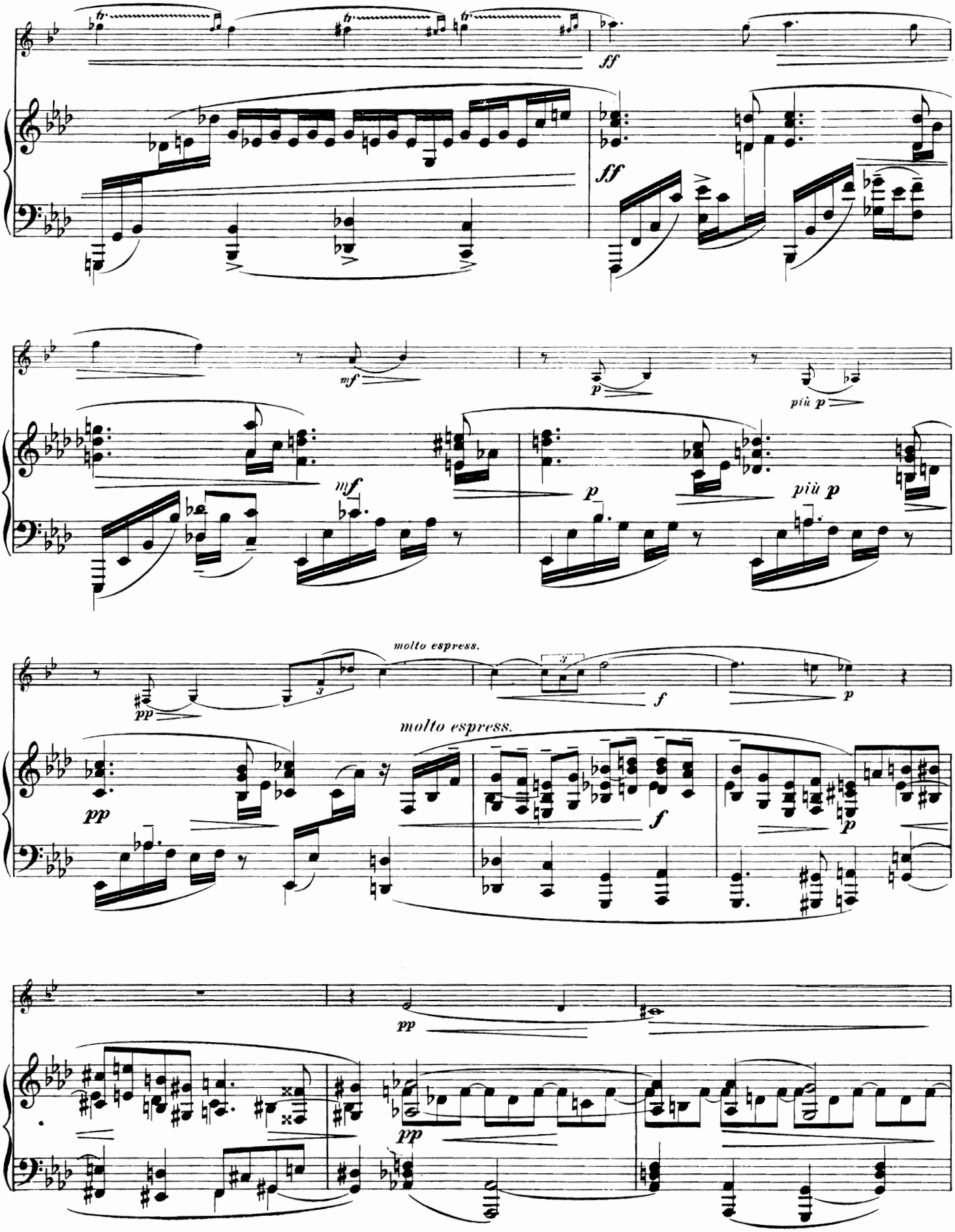
ff
ff
mf
p
più p
mf
p
più p
molto espress.
pp
f
p
molto espress.
pp
f
p
pp
pp

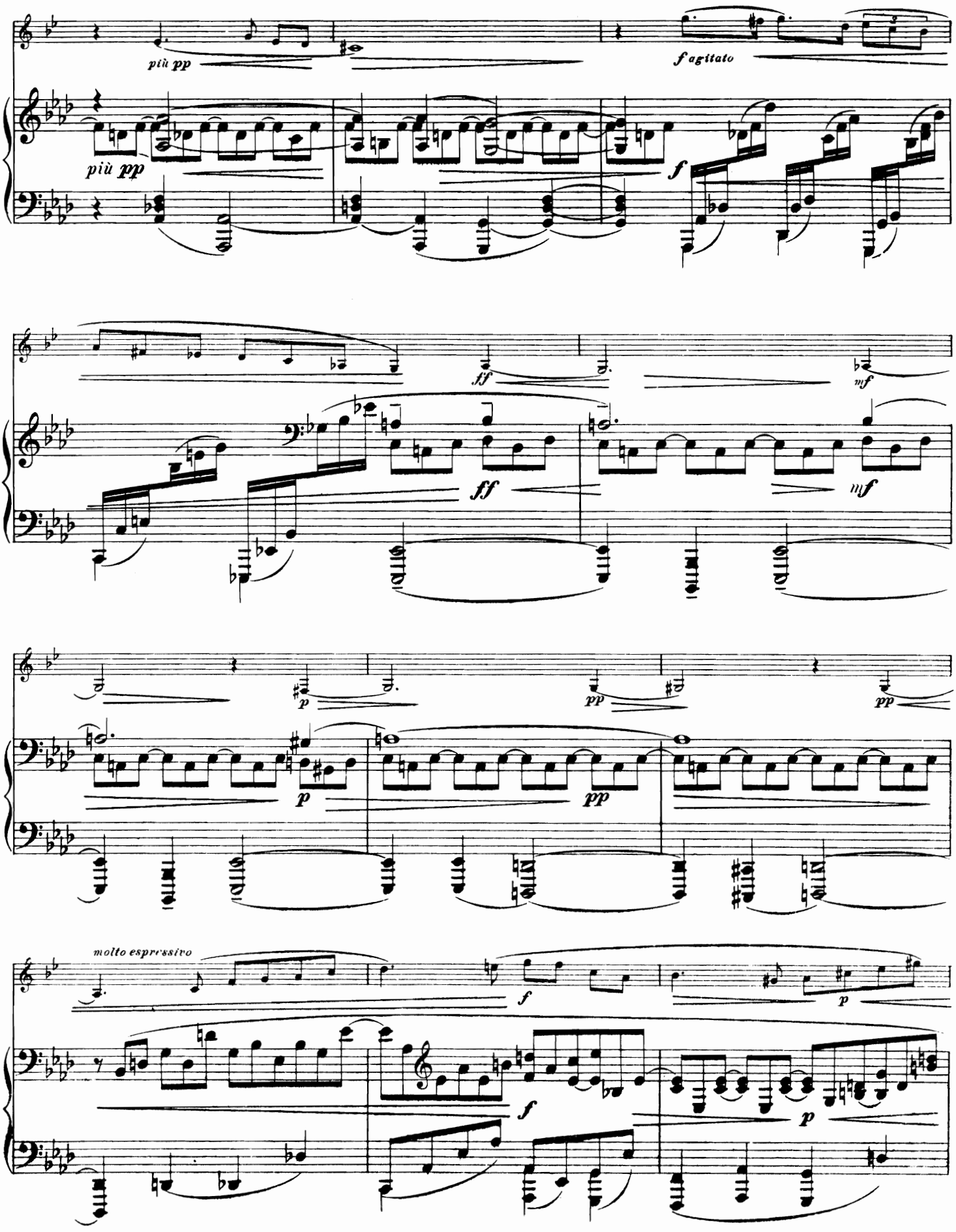
più pp
più pp
f agitato
f
ff
ff
mf
mf
p
p
pp
pp
pp
molto espressivo
f
p
f
p

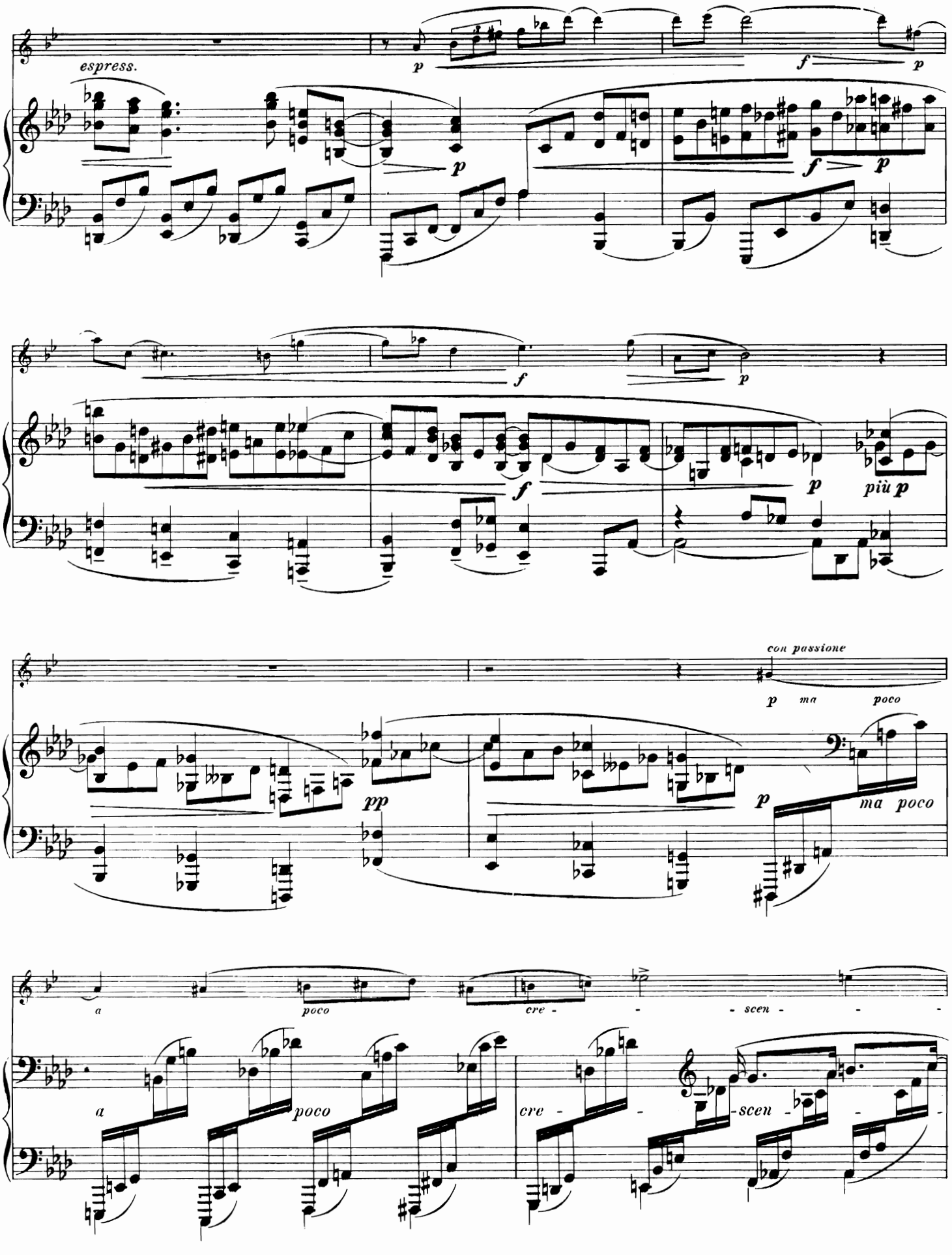
espress.
p
f
p
f
p
f
p
più p
con passione
p ma poco
pp
p
ma poco
a
poco
cre - - - scen - - -
a
poco
cre - - -
scen

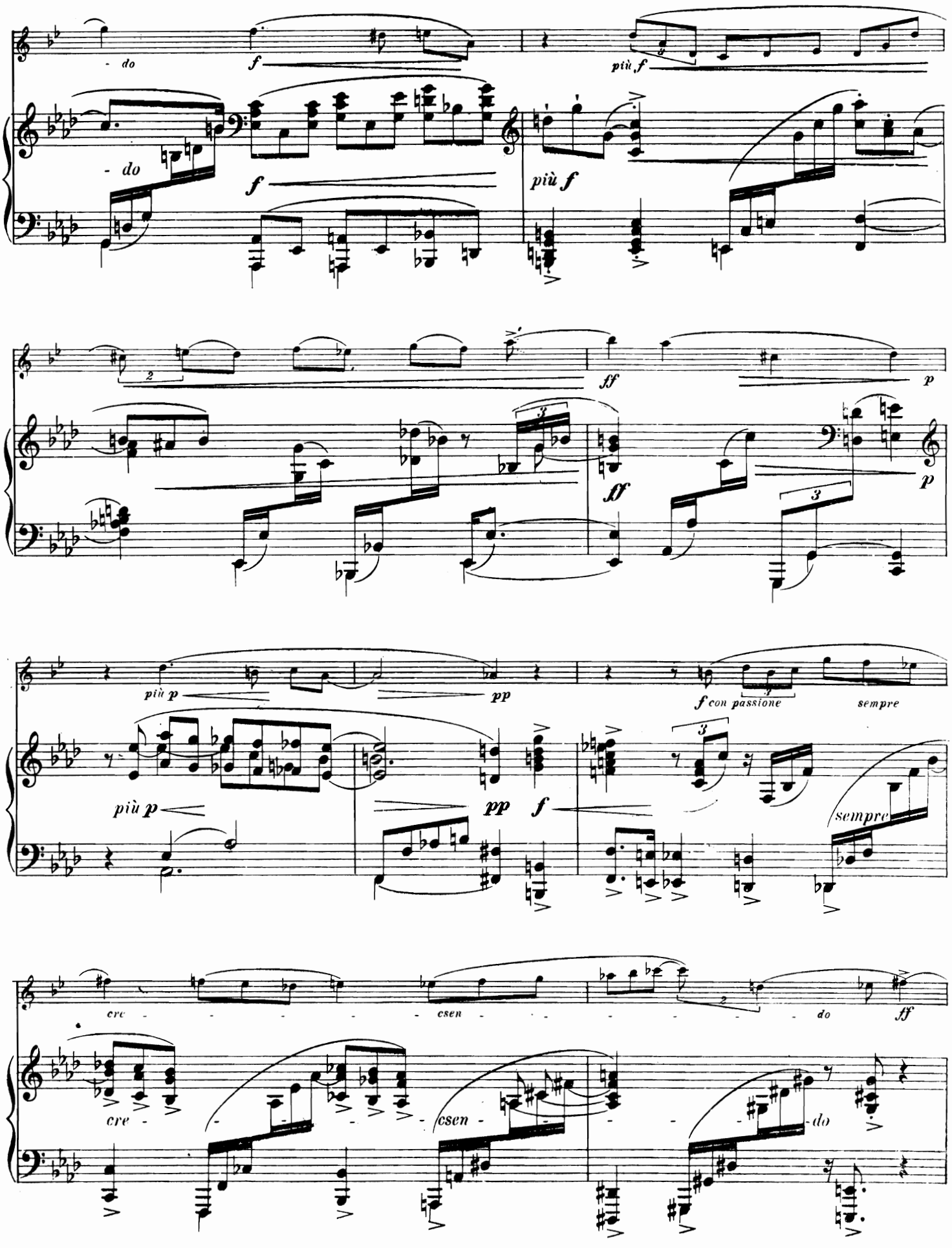
do
f
più f
do
f
più f
ff
p
ff
p
più p
pp
f con passione
sempre
più p
pp
f
sempre
cre
csen
do
ff
cre
csen
do

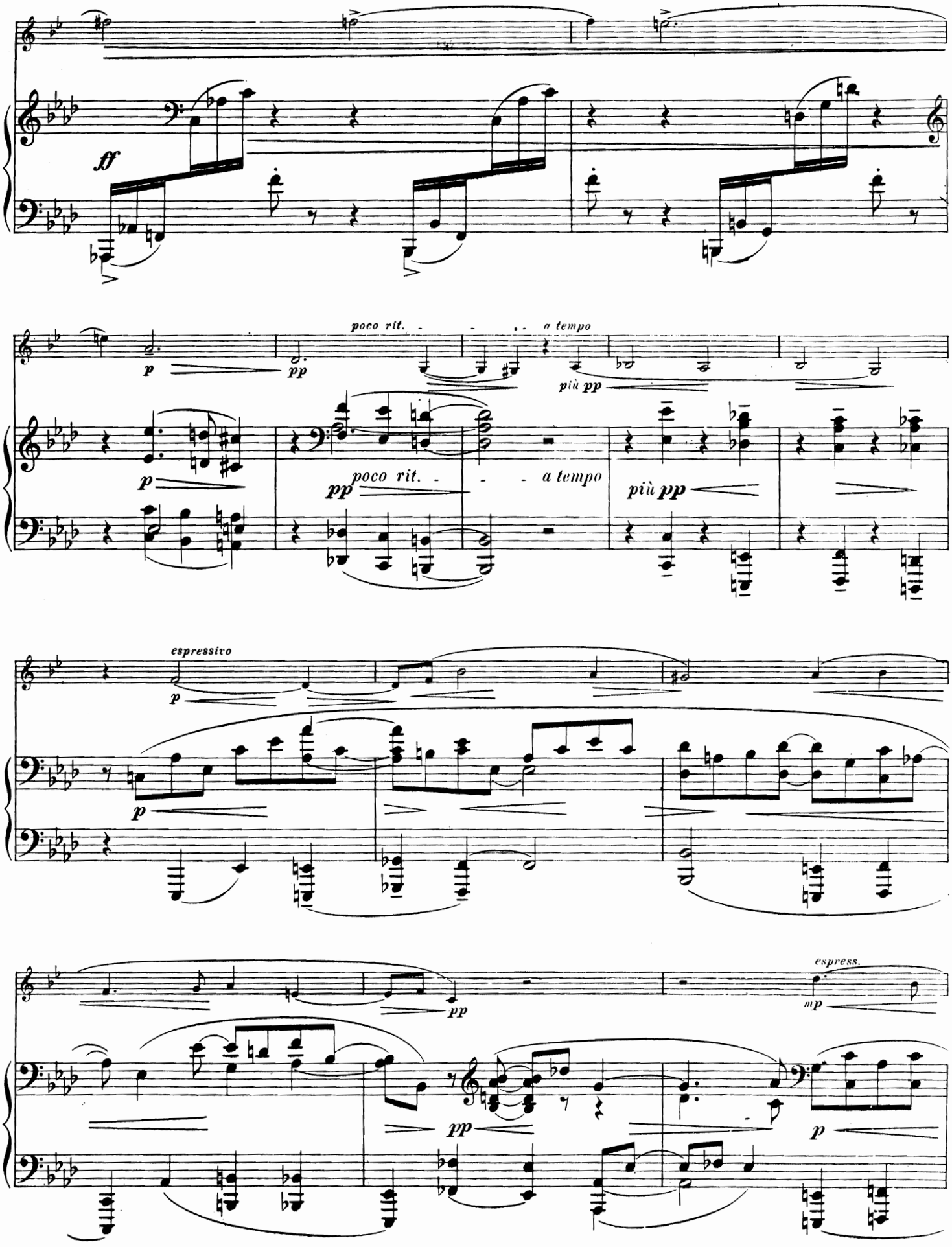
ff
p
pp
poco rit.
a tempo
più pp
espressivo
mp
espress.

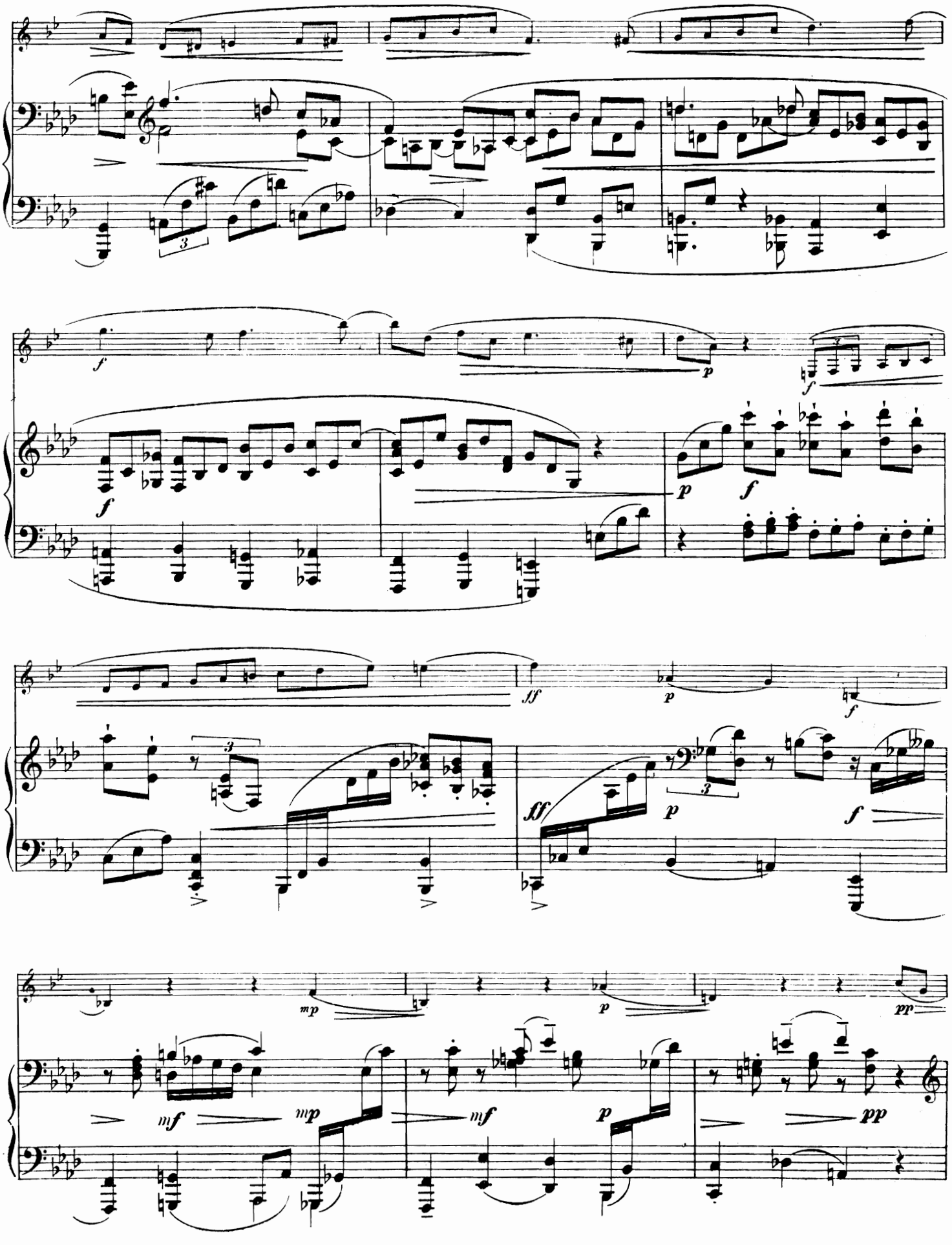
f
p
f
p
f
ff
p
f
ff
p
f
mp
p
pp
mf
mp
mf
p
pp

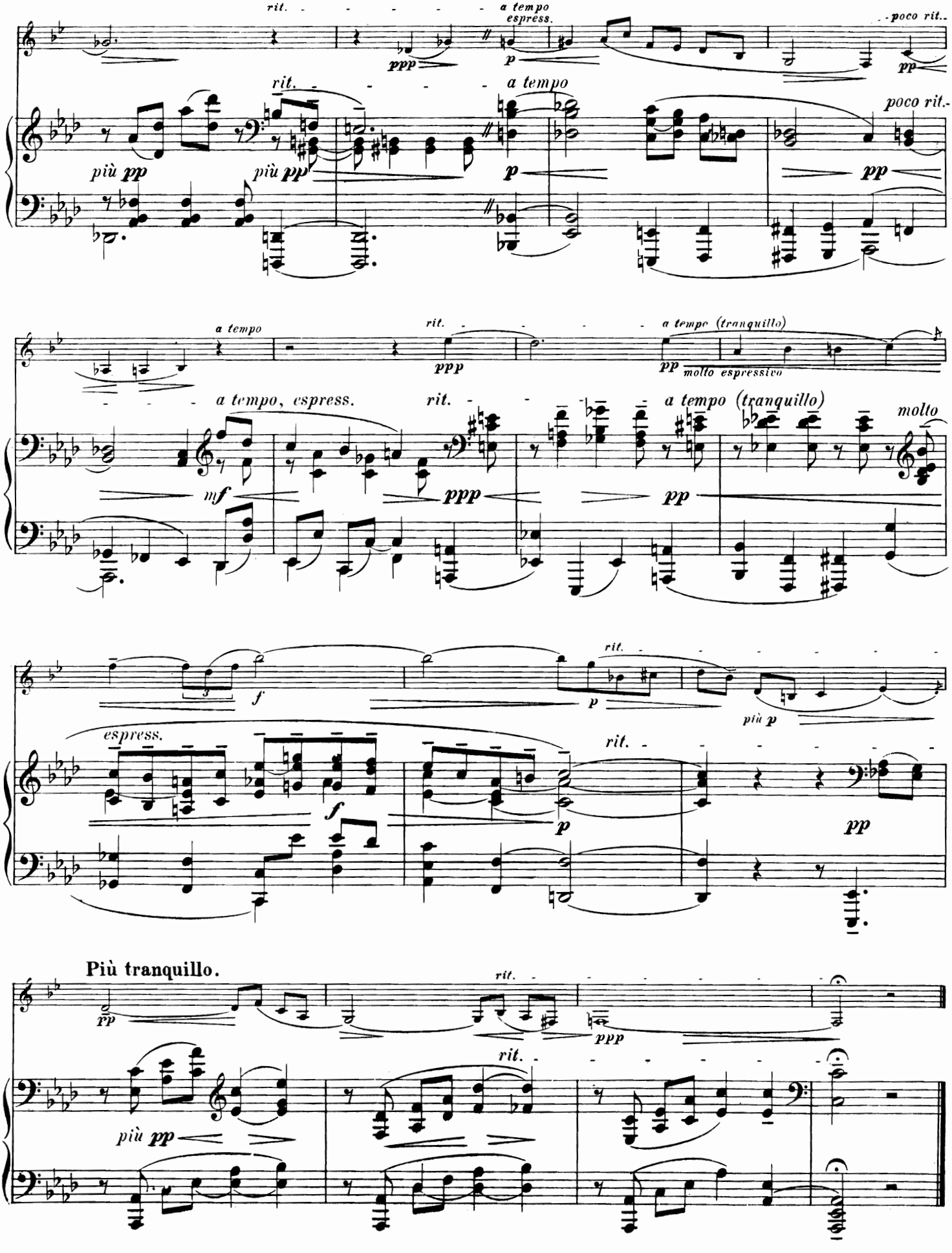
rit.
a tempo
espress.
poco rit.
ppp
p
pp
più pp
più pp
a tempo
poco rit.
p
pp
a tempo
rit.
a tempo (tranquillo)
ppp
pp
molto espressivo
a tempo, espress.
rit.
a tempo (tranquillo)
molto
mf
ppp
pp
f
rit.
più p
espress.
f
rit.
p
pp
Più tranquillo.
rit.
pp
ppp
rit.
più pp

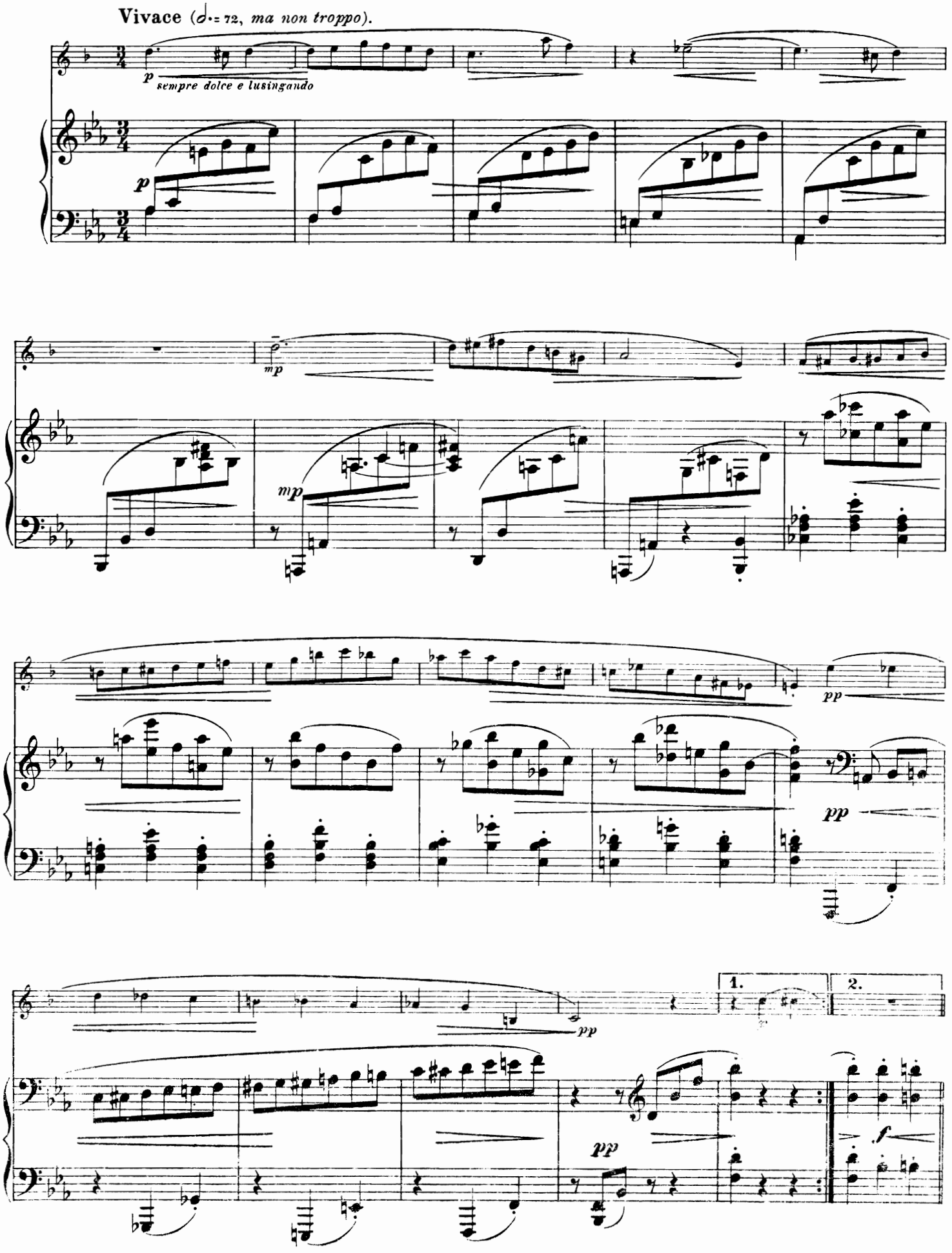
Vivace (𝅗𝅥. = 72, ma non troppo).
p
sempre dolce e lusingando
p
mp
mp
pp
pp
pp
1.
2.
pp
f

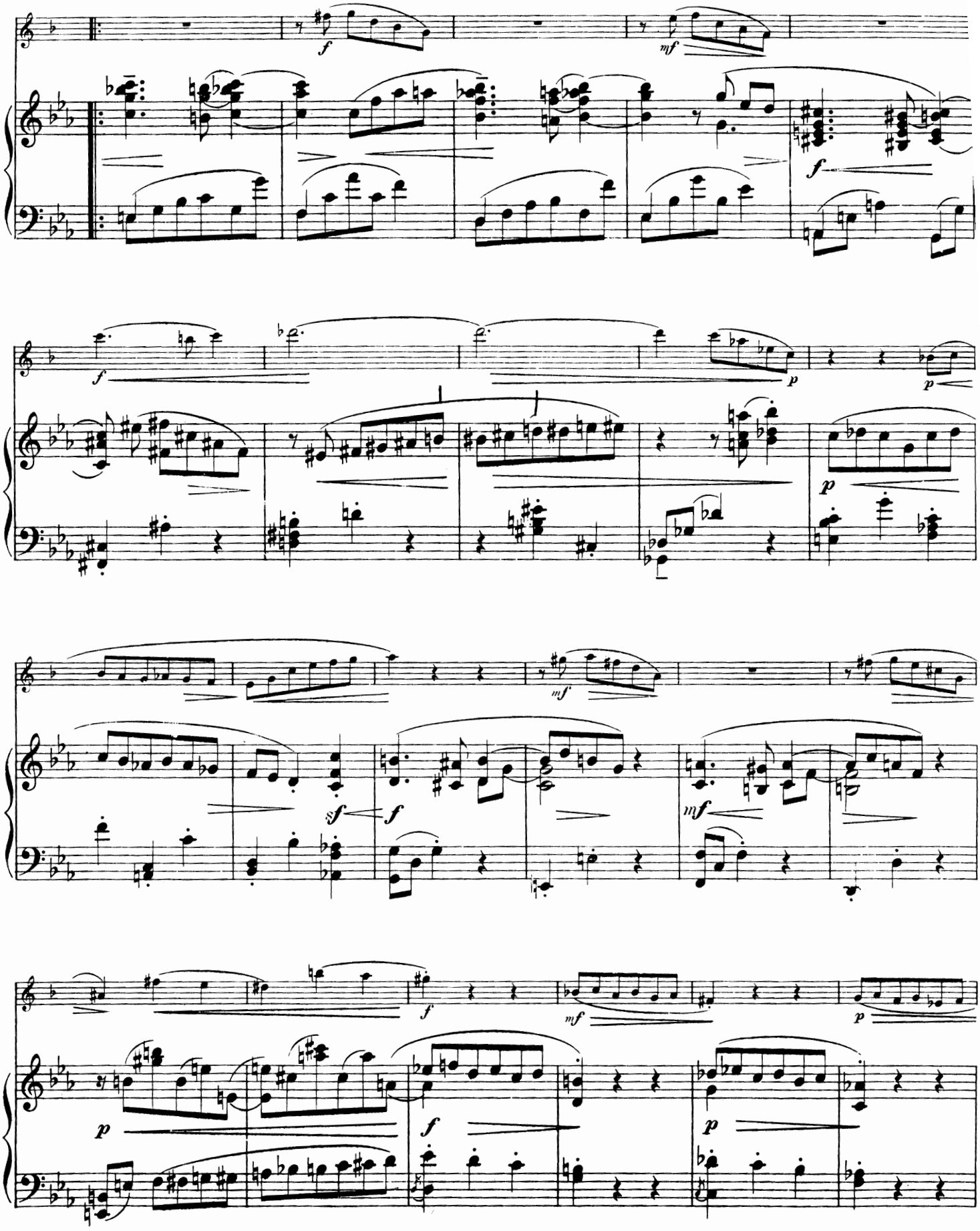
f
mf
f
p
p
p
mf
sf
f
mf
f
p
f
p
p

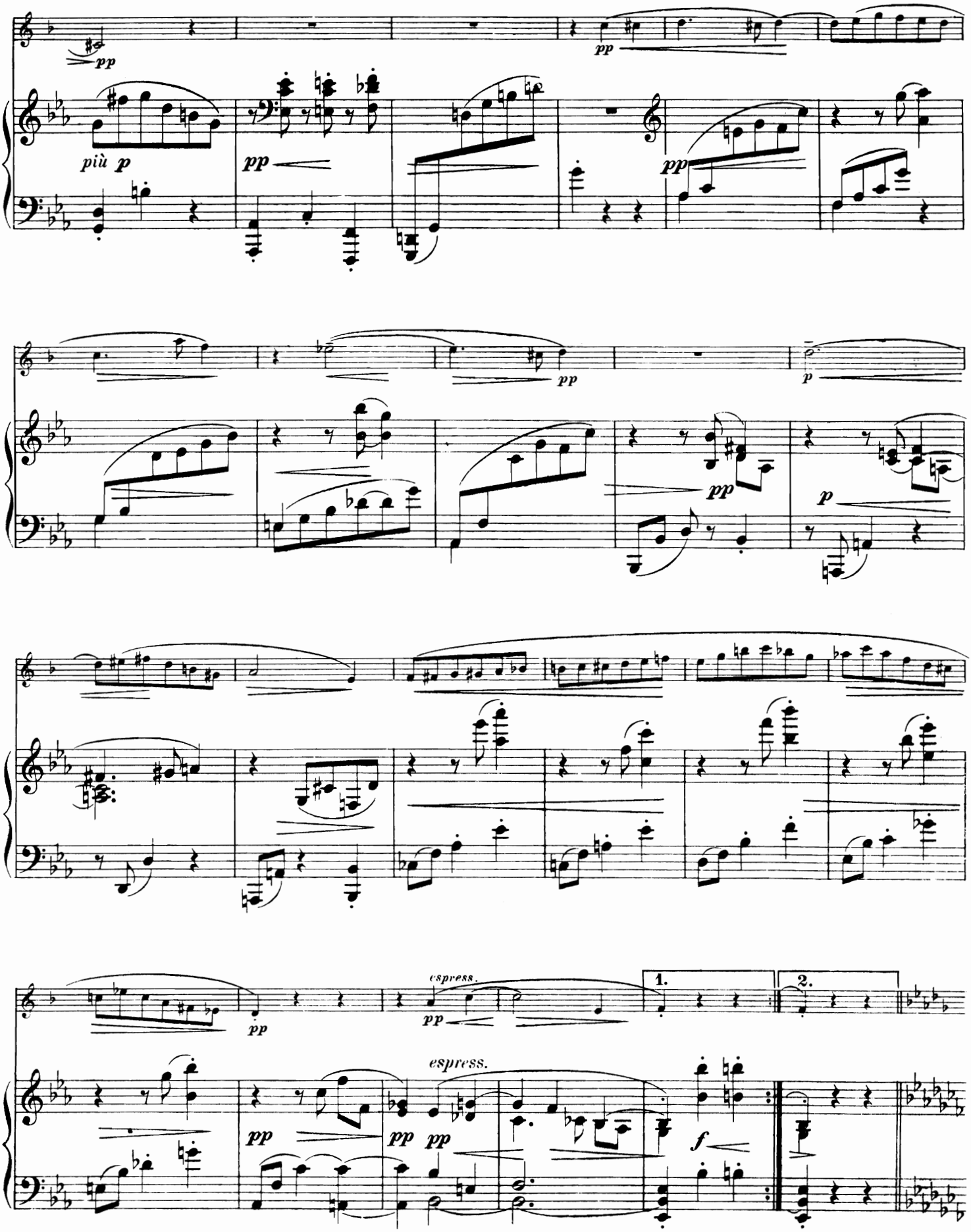
pp
più p
pp
pp
pp
pp
p
pp
p
pp
espress.
1.
2.
pp
pp
espress.
pp
pp
f

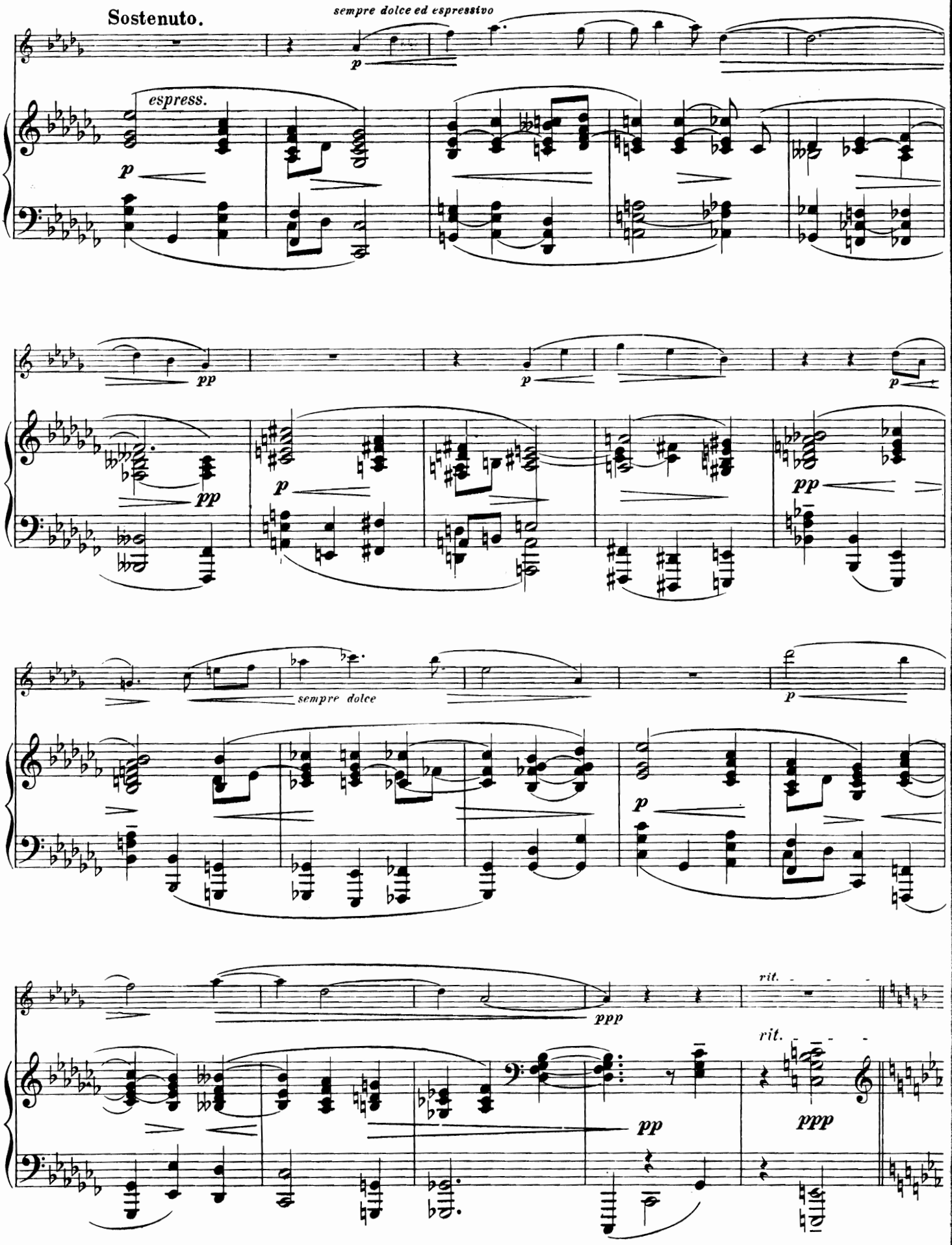
Sostenuto.
sempre dolce ed espressivo
espress.
sempre dolce
rit.
rit.

Tempo primo *(vivace).*

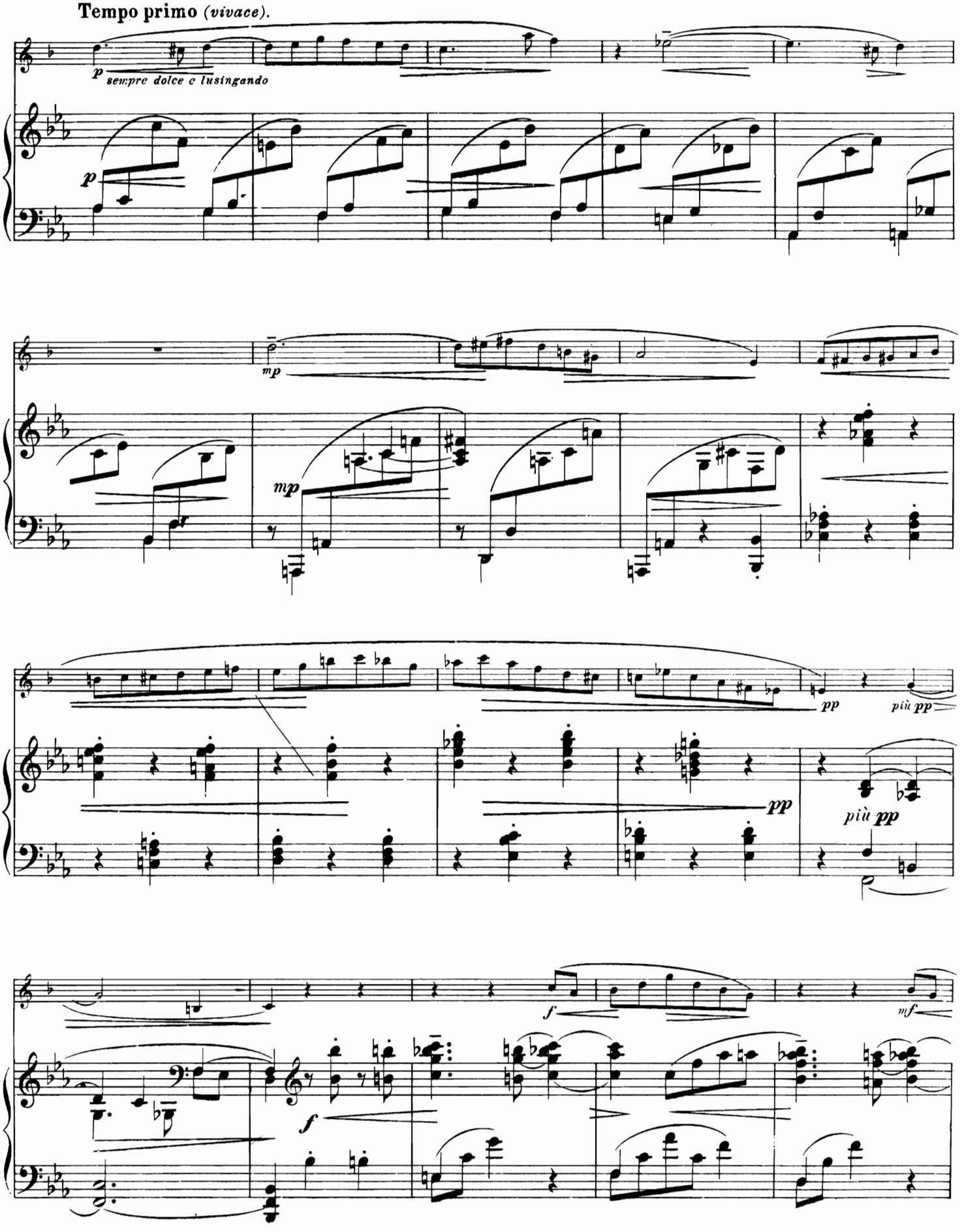

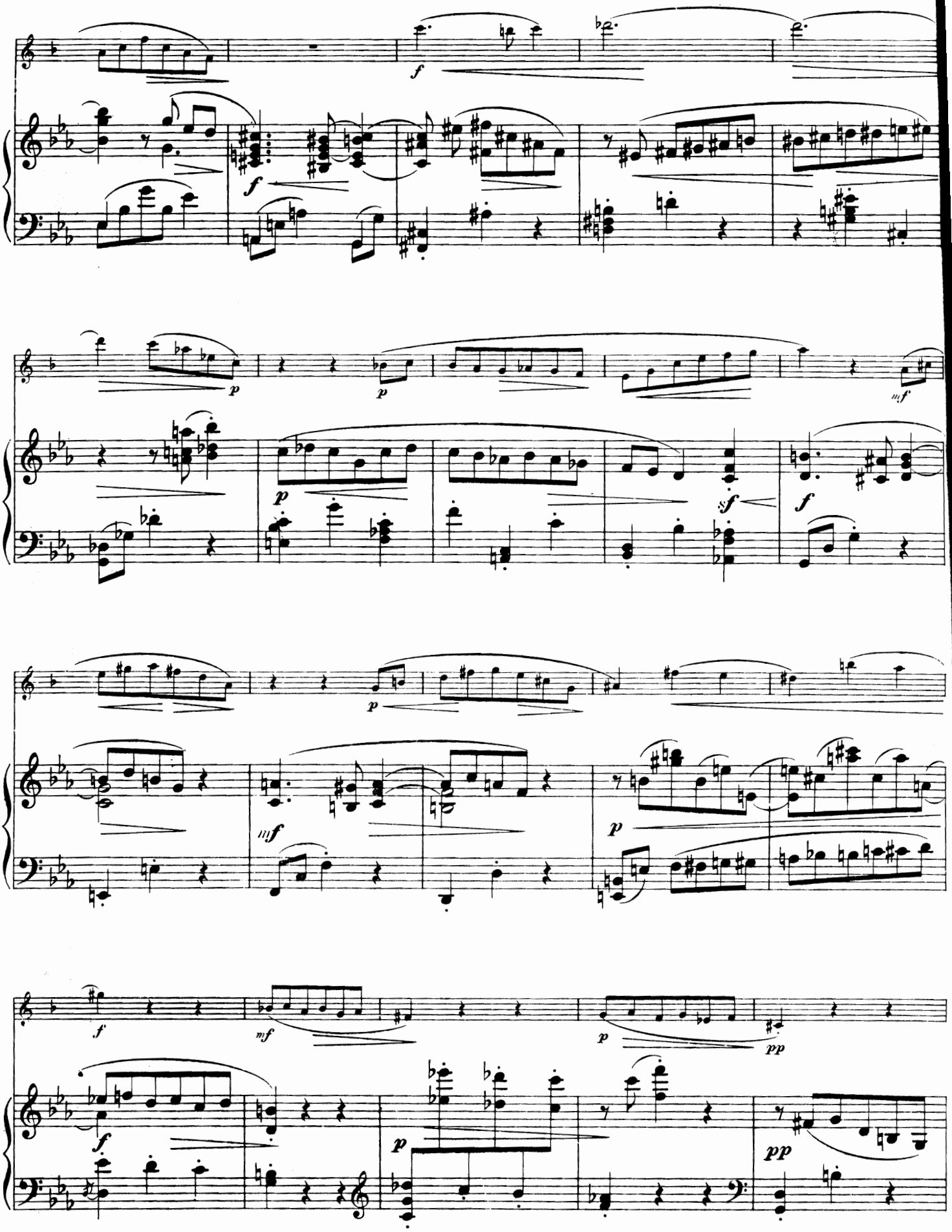
f
f
p
p
mf
p
sf
f
p
mf
p
f
mf
p
pp
f
p
pp

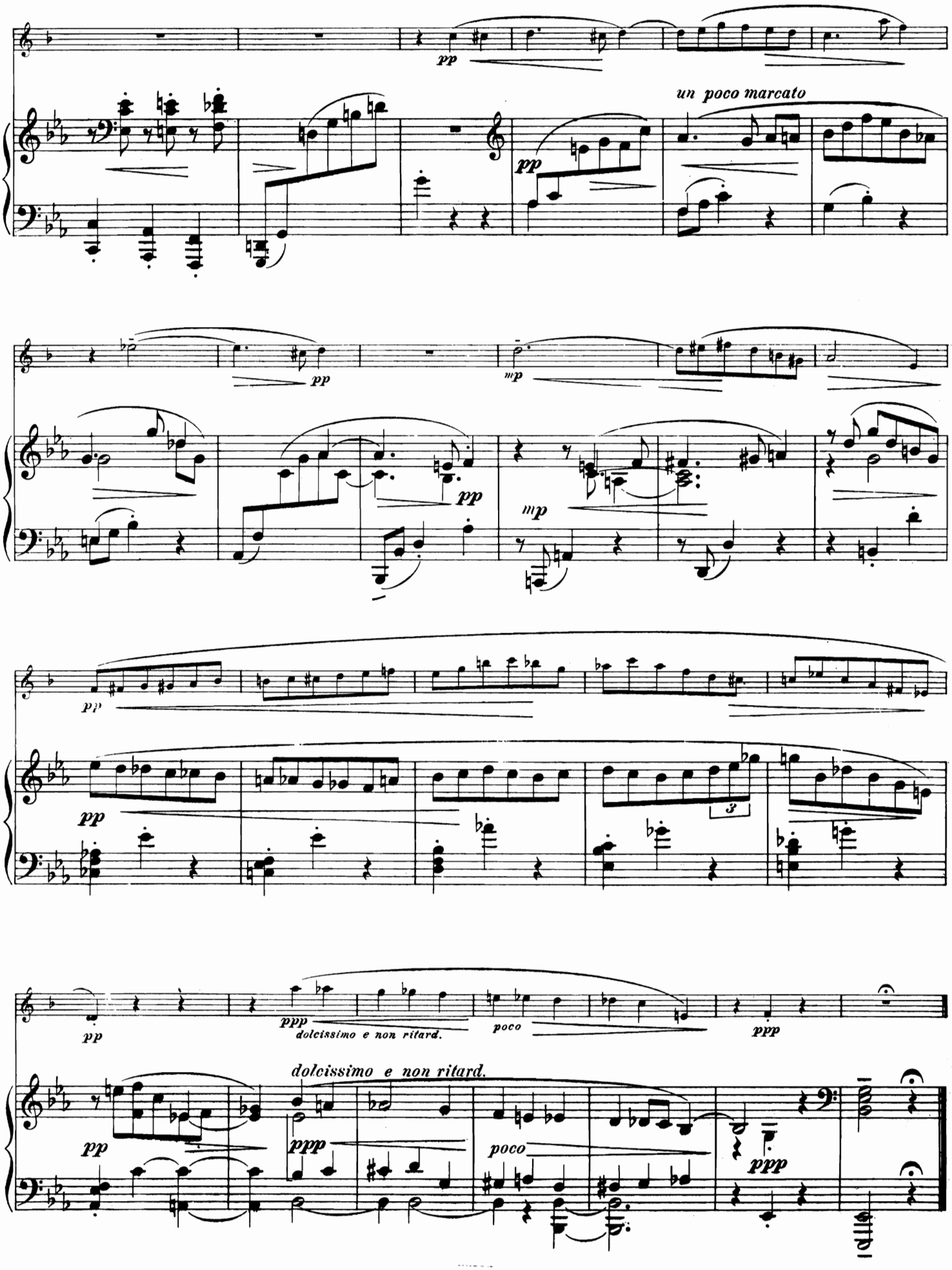
pp
un poco marcato
pp
mp
pp
mp
pp
pp
3
pp
ppp
dolcissimo e non ritard.
poco
ppp
dolcissimo e non ritard.
pp
ppp
poco
ppp

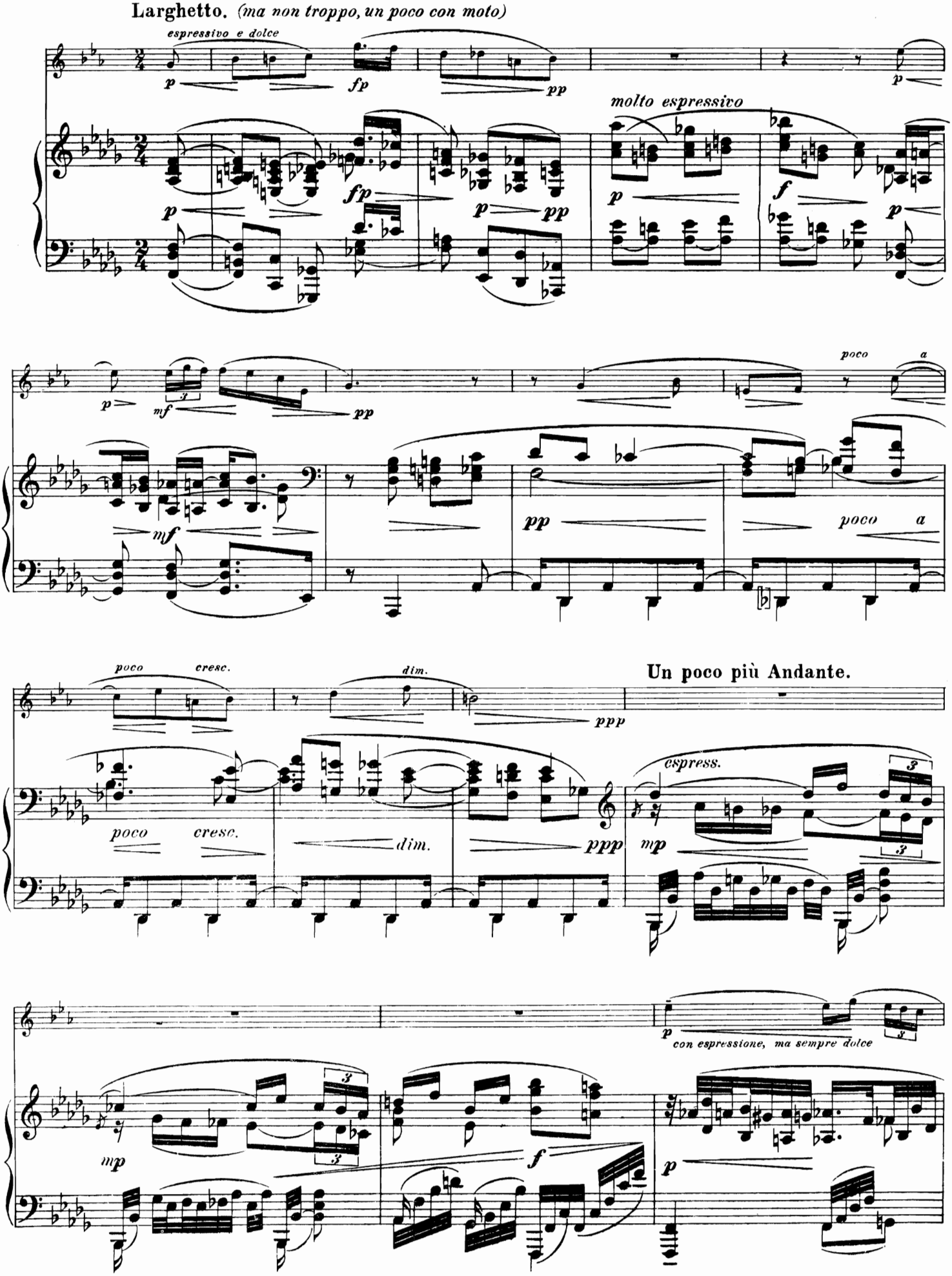
Larghetto. (ma non troppo, un poco con moto)
espressivo e dolce
molto espressivo
poco
a
Un poco più Andante.
espress.
con espressione, ma sempre dolce

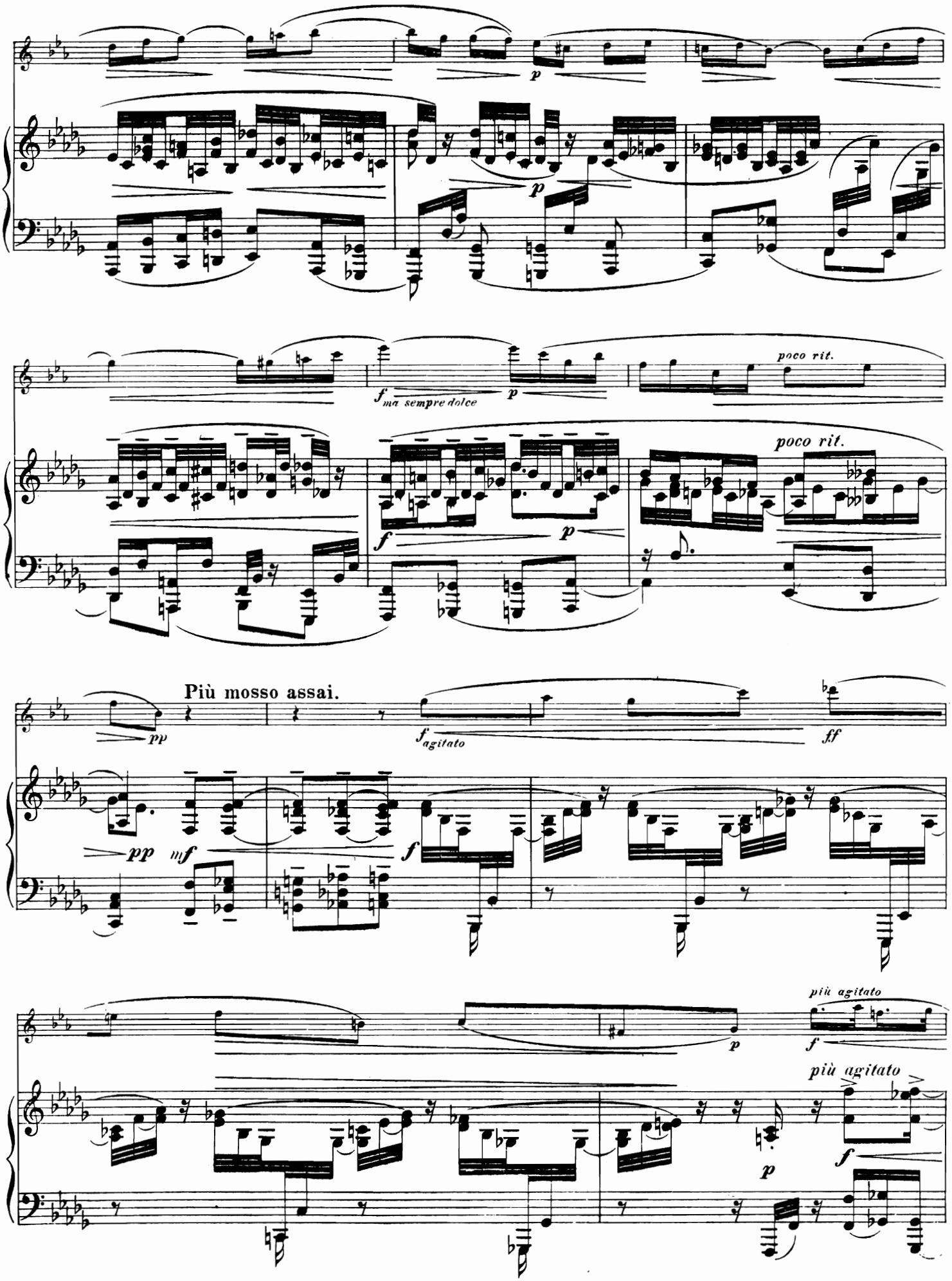
p
p
f ma sempre dolce
p
poco rit.
poco rit.
f
p
Più mosso assai.
pp
f agitato
ff
pp
mf
f
più agitato
p
f
più agitato
p
f

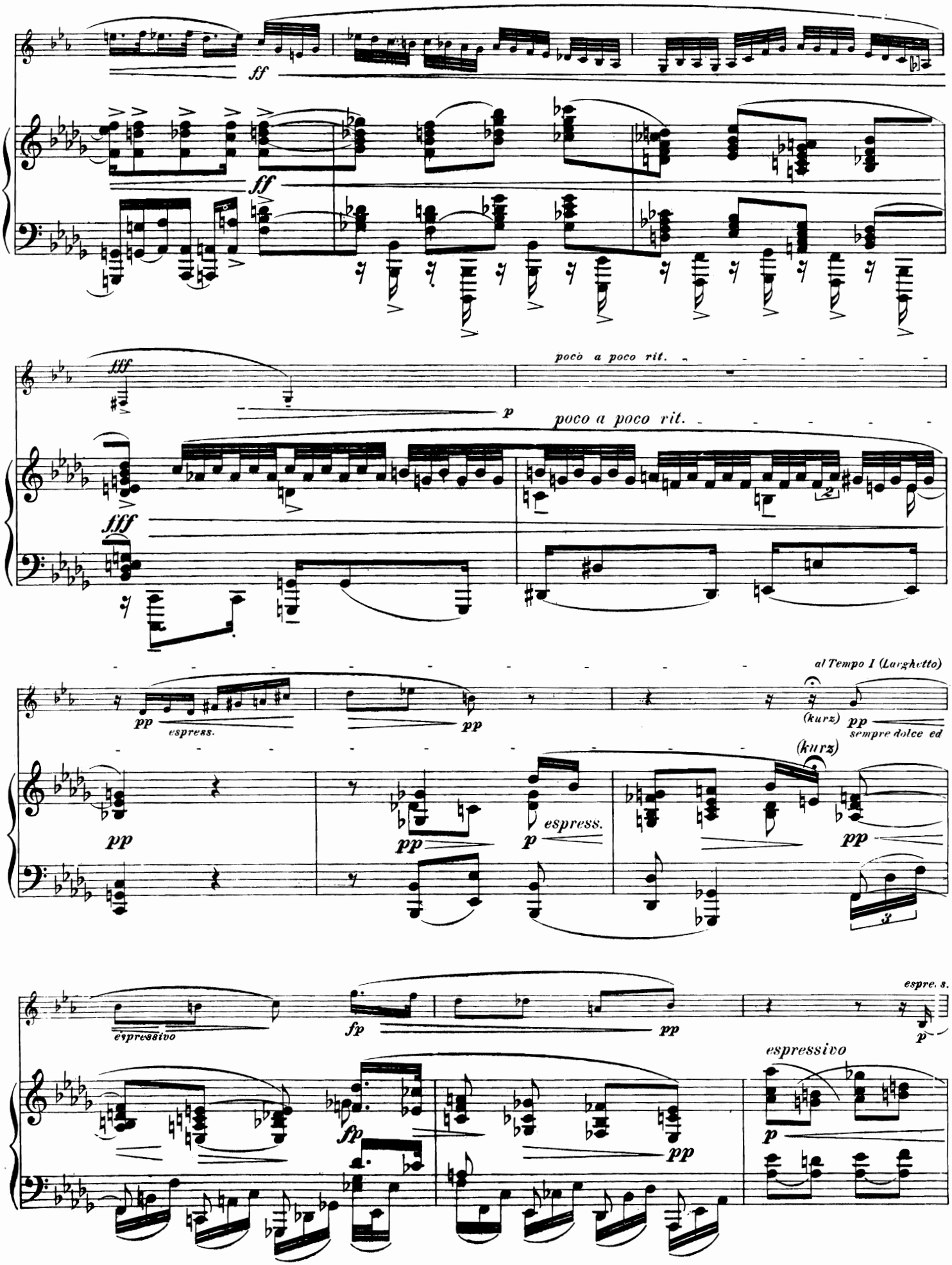
ff
ff
fff
poco a poco rit.
p
poco a poco rit.
fff
al Tempo I (Larghetto)
pp
espress.
pp
(kurz)
pp
sempre dolce ed
(kurz)
pp
pp
espress.
p
pp
espressivo
fp
pp
espre. s.
p
espressivo
fp
pp
p

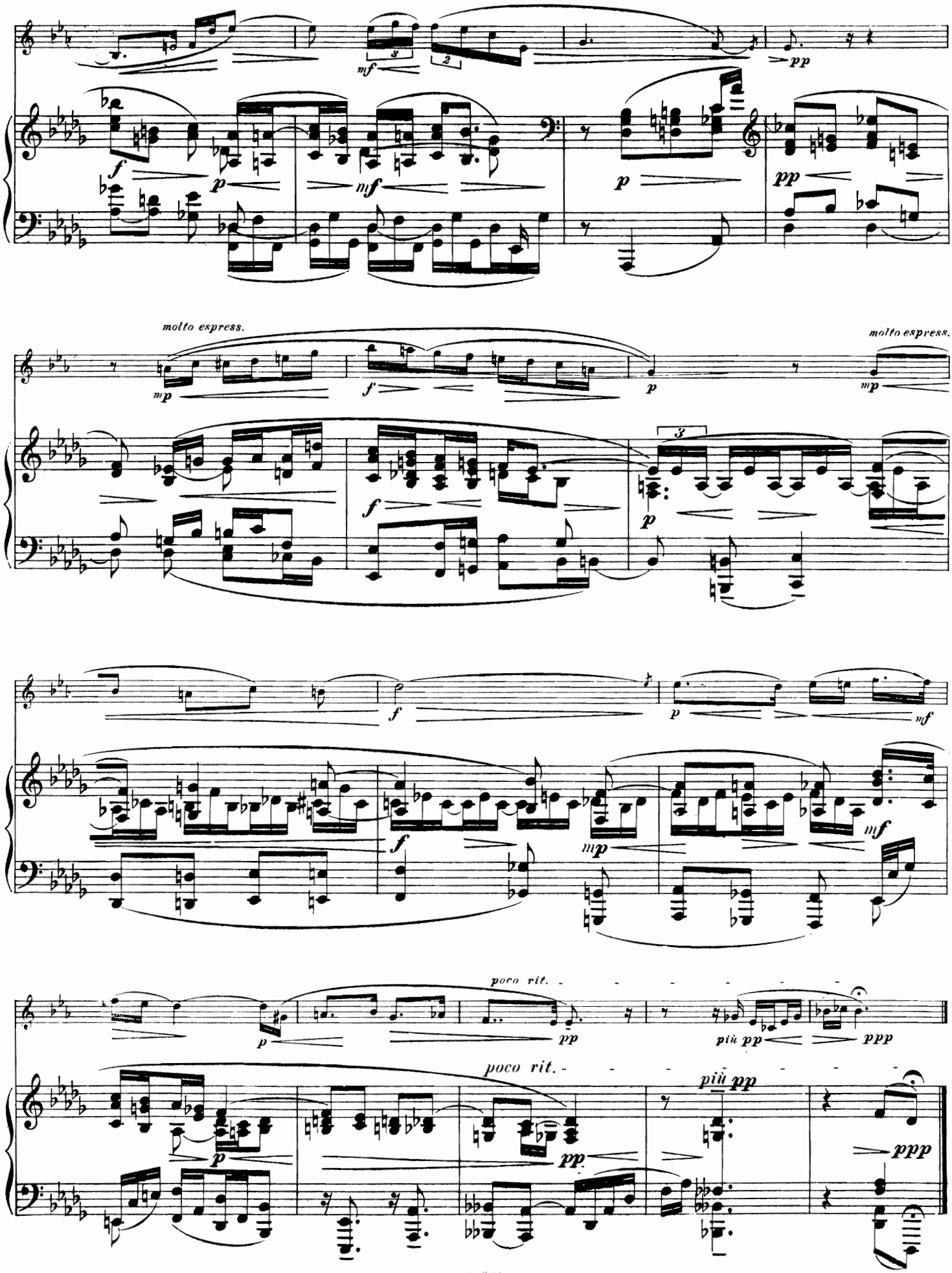
molto espress.
molto espress.
poco rit.
più pp
poco rit.
più pp

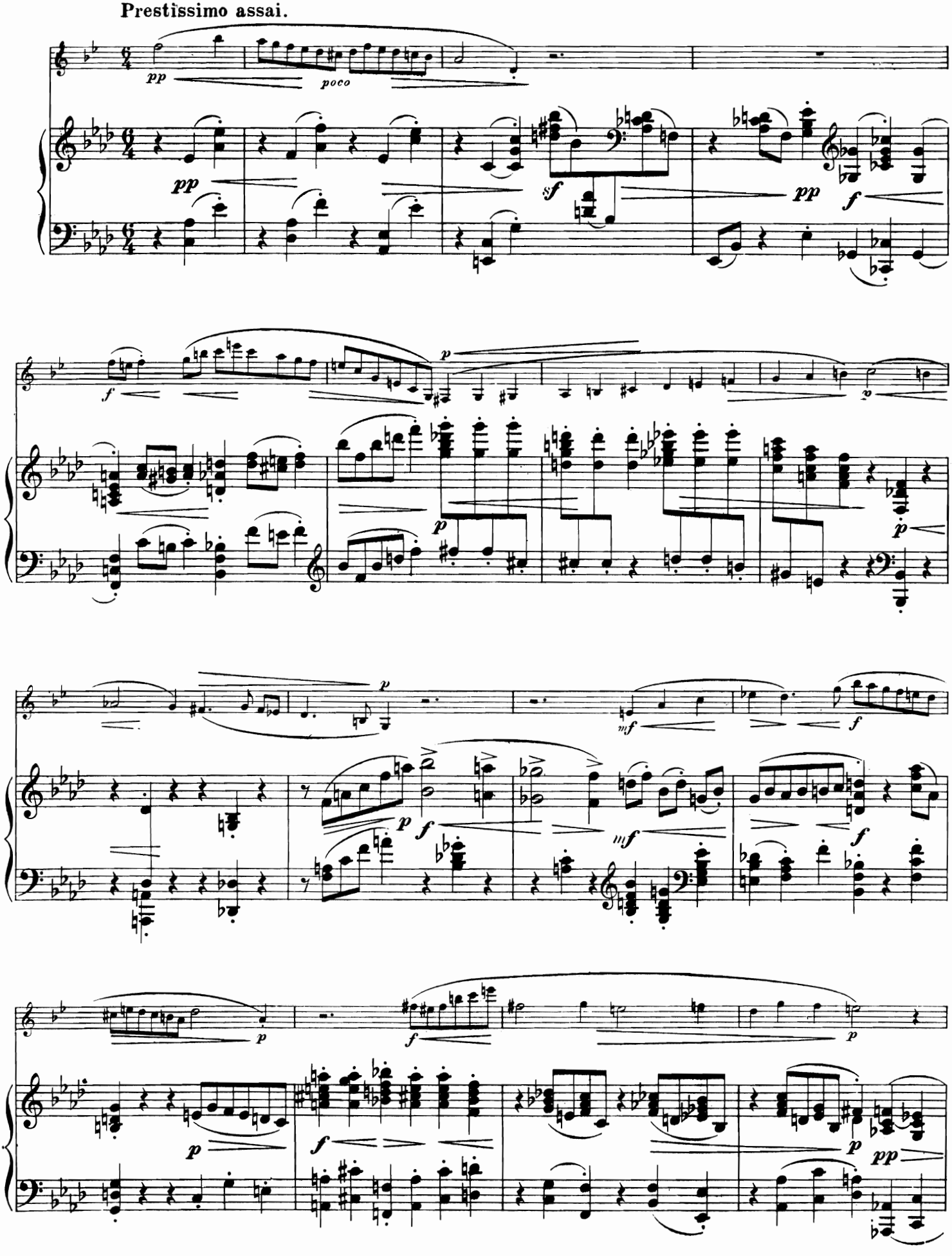
Prestissimo assai.
pp
poco
pp
sf
pp
f
f
p
p
p
p
mf
f
p
f
mf
f
p
f
p
p
f
p
pp

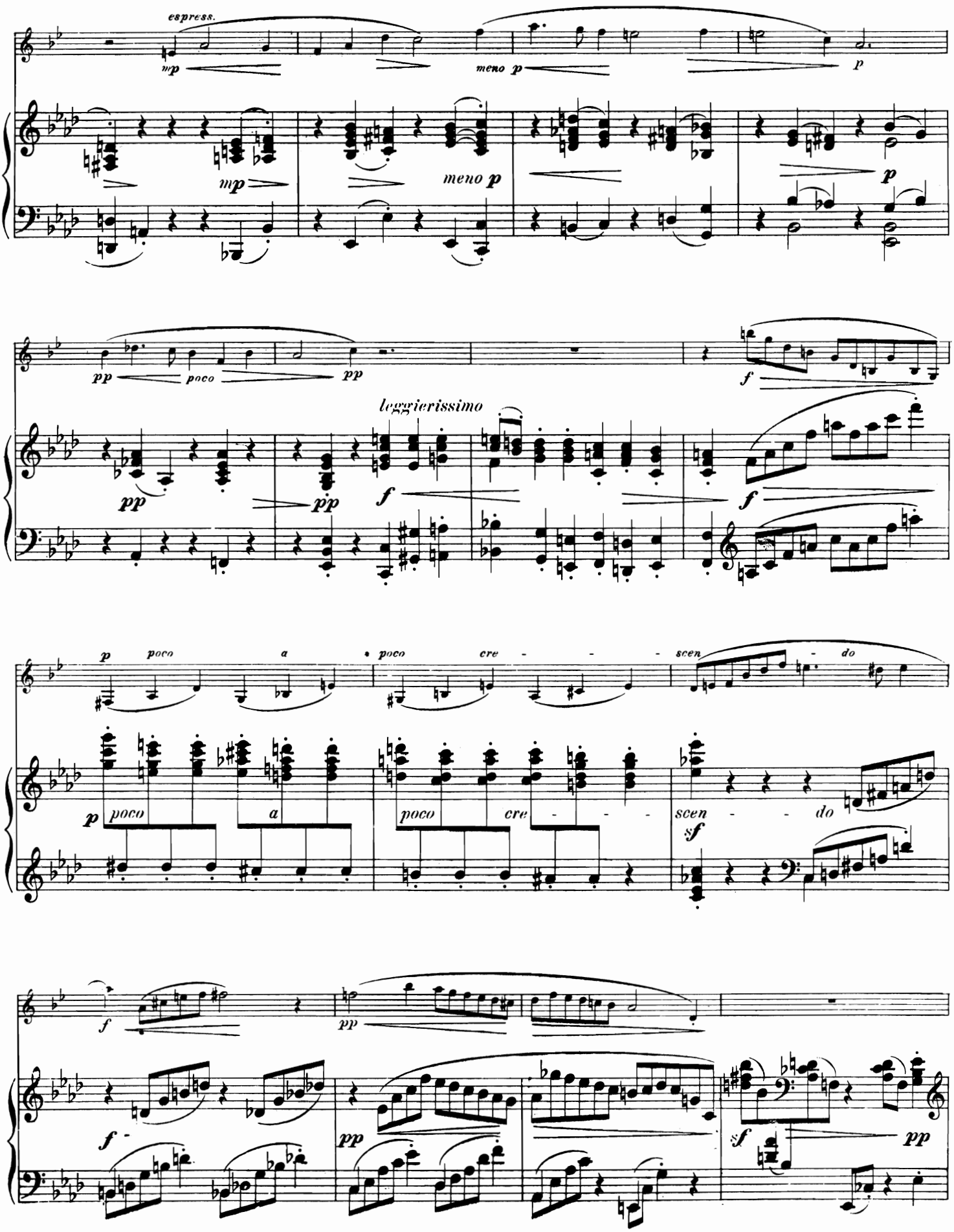
espress.
mp
meno p
p
pp
poco
leggierissimo
f
a
cre - - -
scen - - do
sf

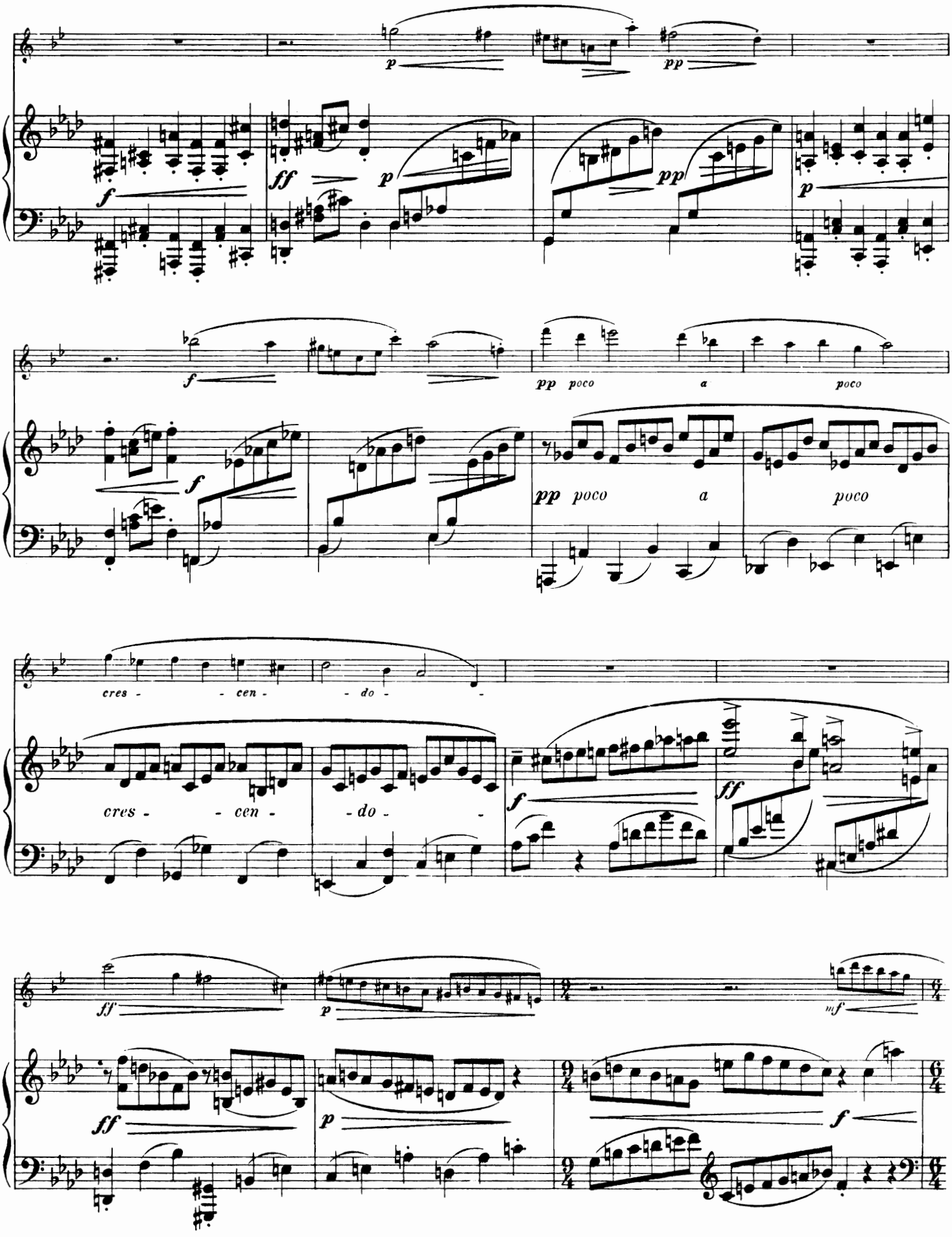
p
pp
f
ff
p
pp
p
f
pp poco a poco
f
pp poco a poco
cres - - cen - - do - -
cres - - cen - - do - -
f
ff
ff
p
mf
ff
p
f

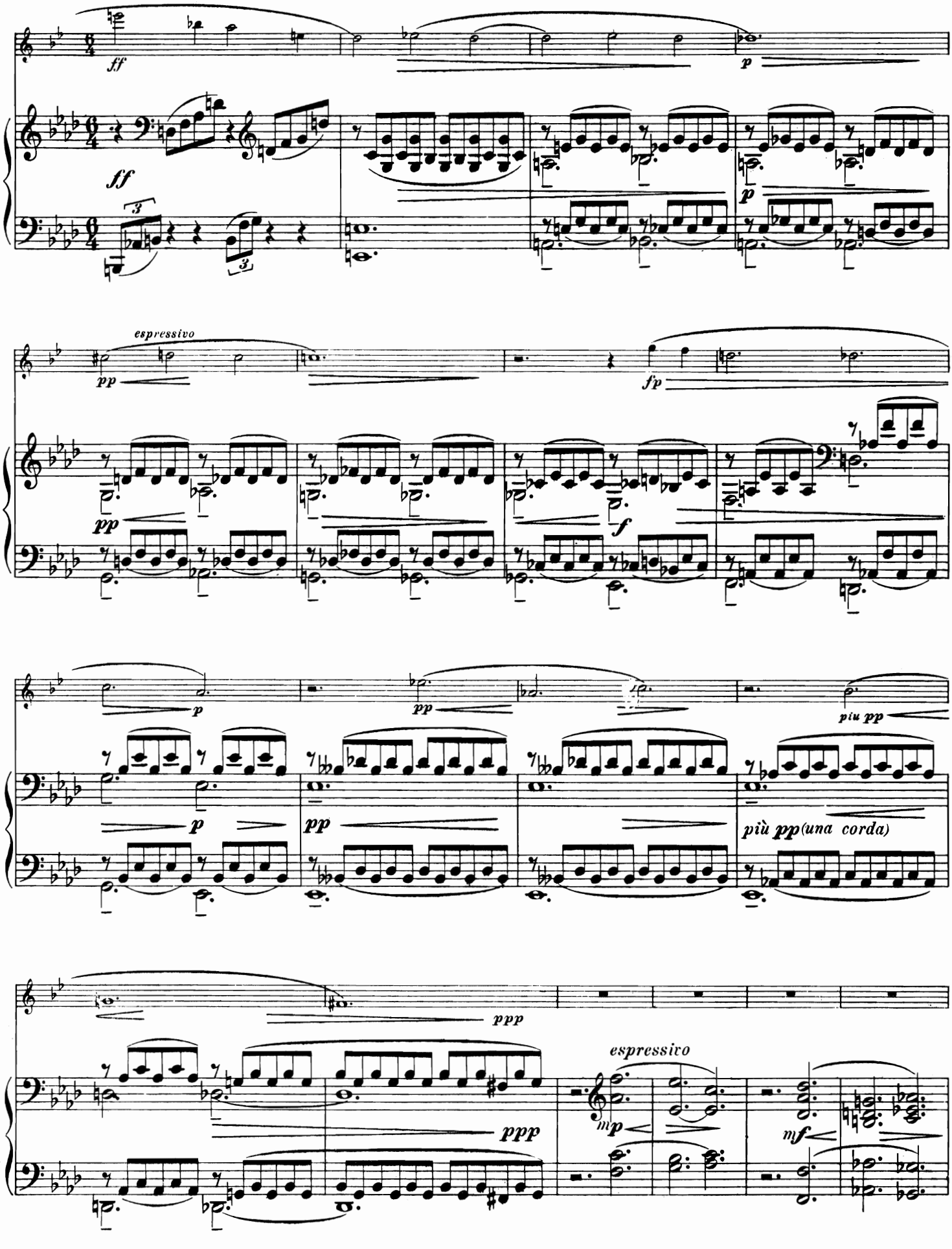
ff
p
ff
p
espressivo
pp
fp
pp
f
p
pp
più pp
p
pp
più pp(una corda)
ppp
ppp
espressivo
mp
mf

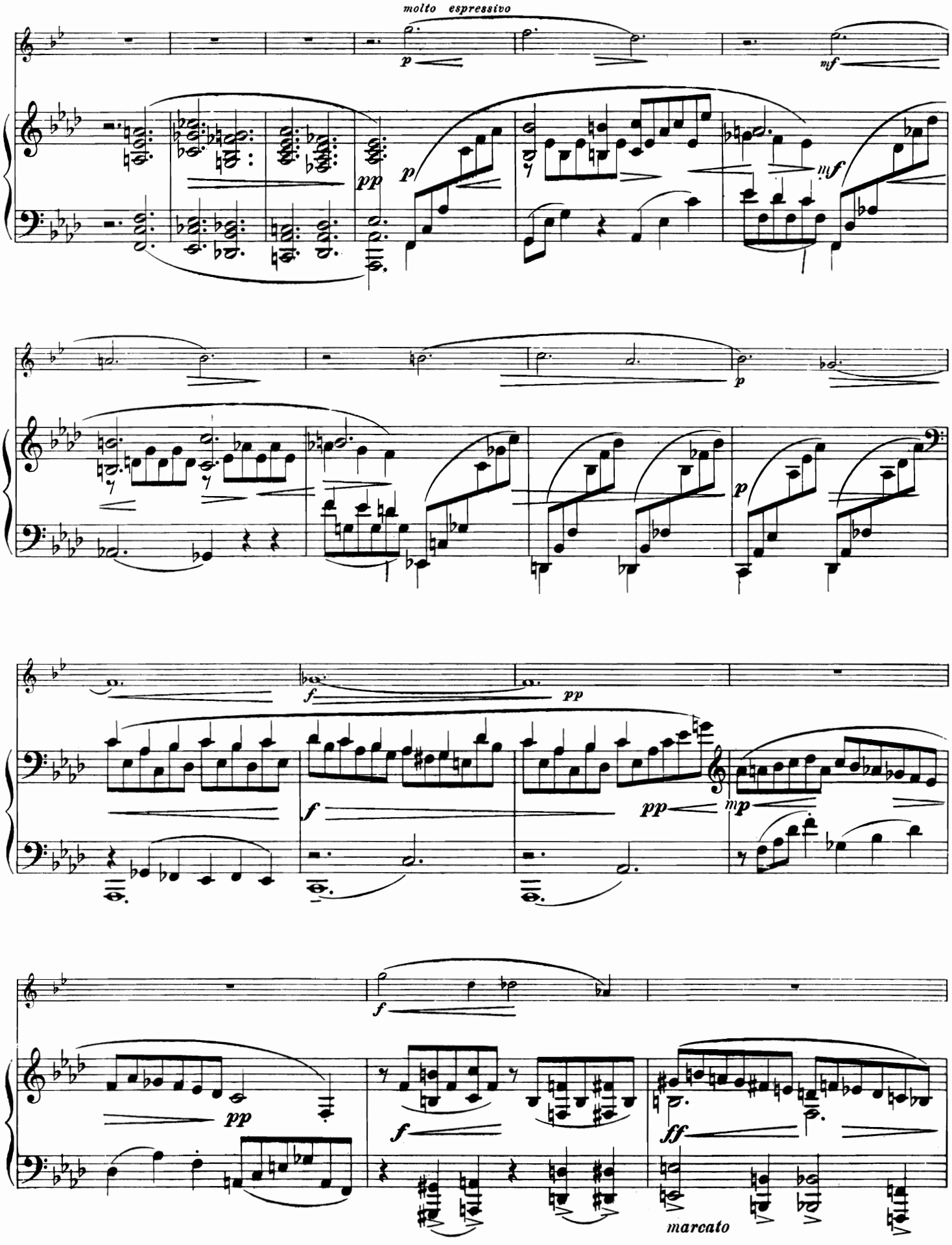
molto espressivo
p
mf
pp
p
mf
p
f
pp
f
pp
mp
f
pp
f
ff
marcato

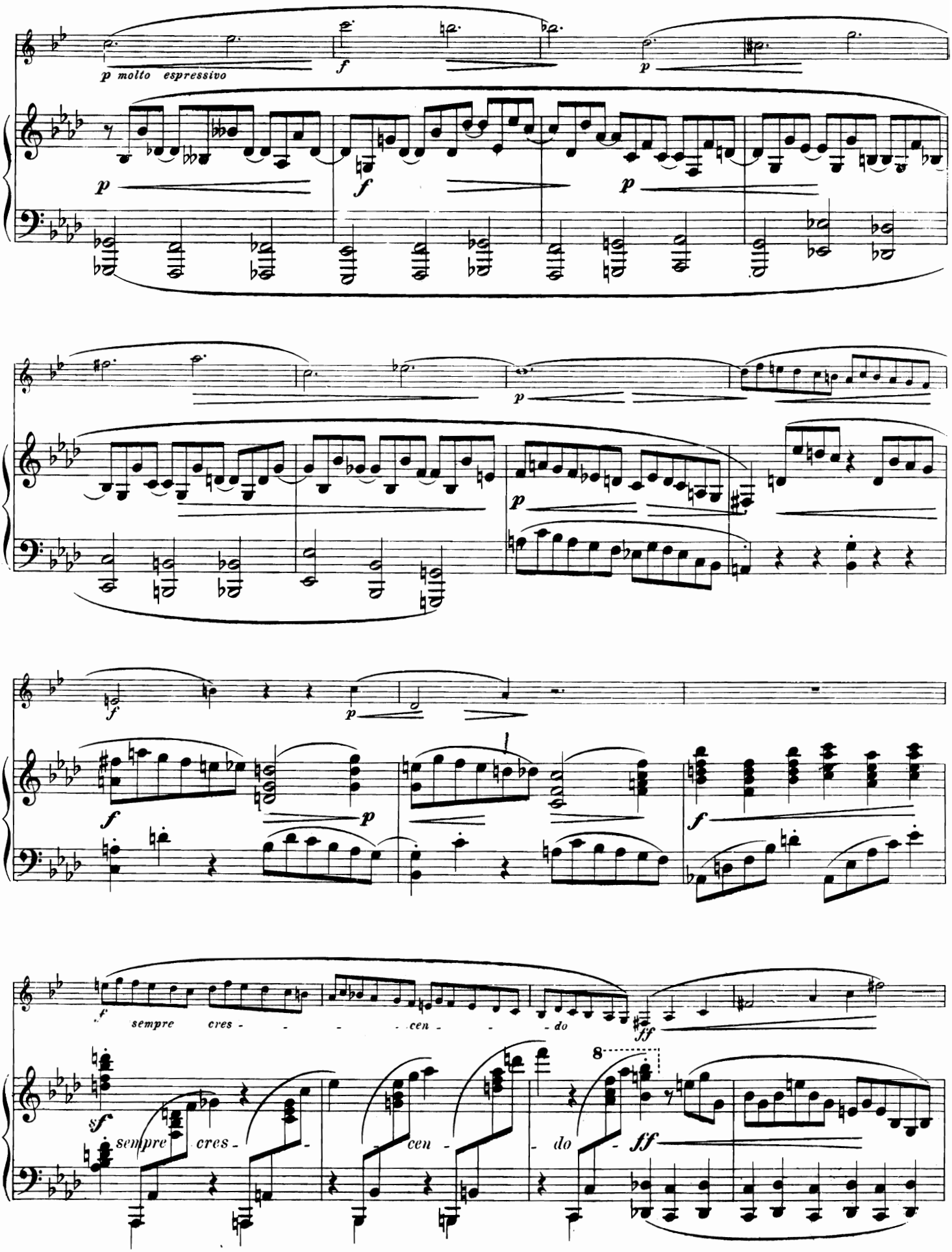
p molto espressivo
f
p
p
f
p
p
f
p
f
p
f
sempre cres - - - - cen - - - do
ff
sf
sempre cres - - cen - - do - ff
8

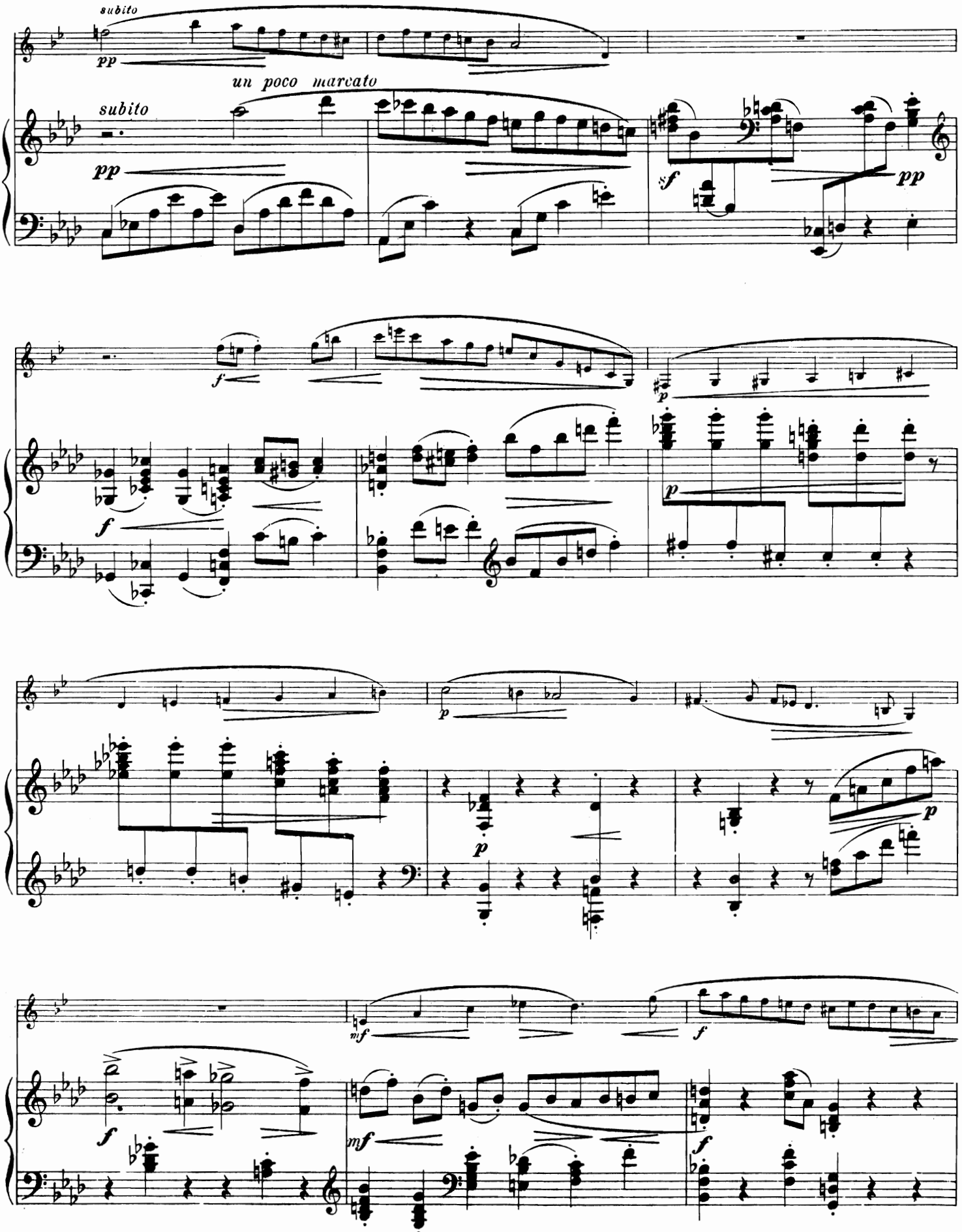
subito
pp
un poco marcato
subito
pp
f
pp
f
f
p
p
f
p
p
p
p
mf
f
f
mf
f

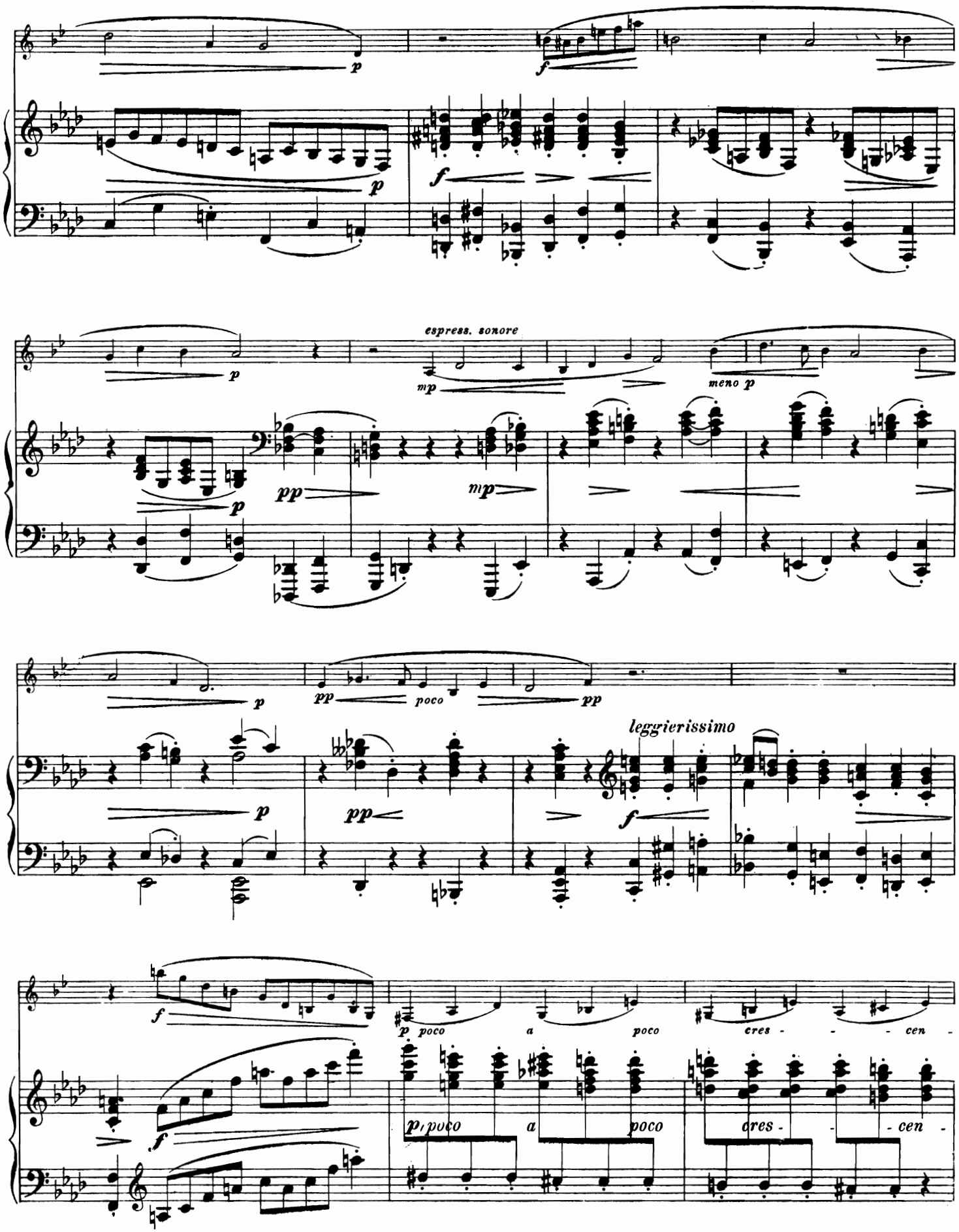
espress. sonore
meno p
leggierissimo
poco a poco cres - - - cen -

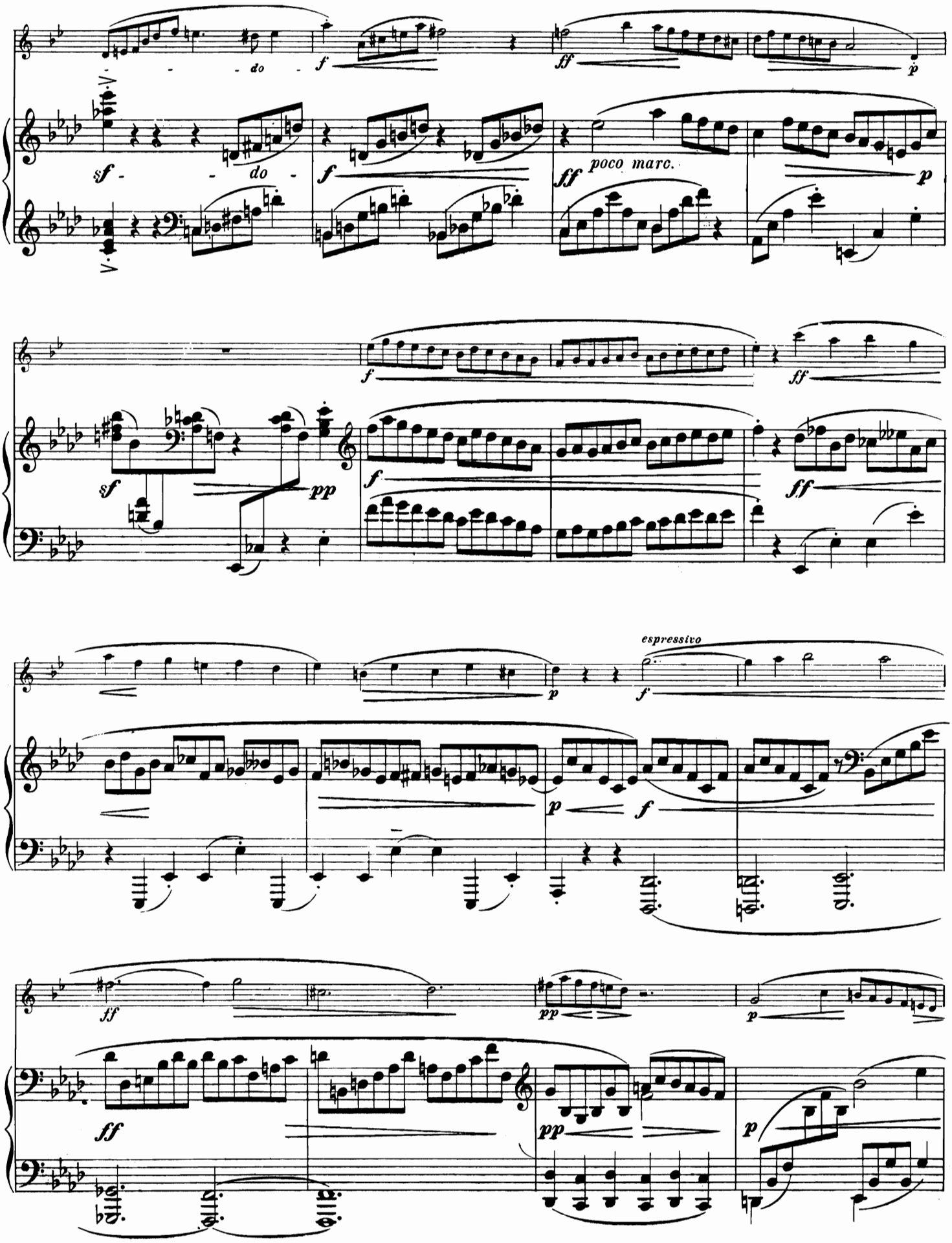
do
poco marc.
espressivo

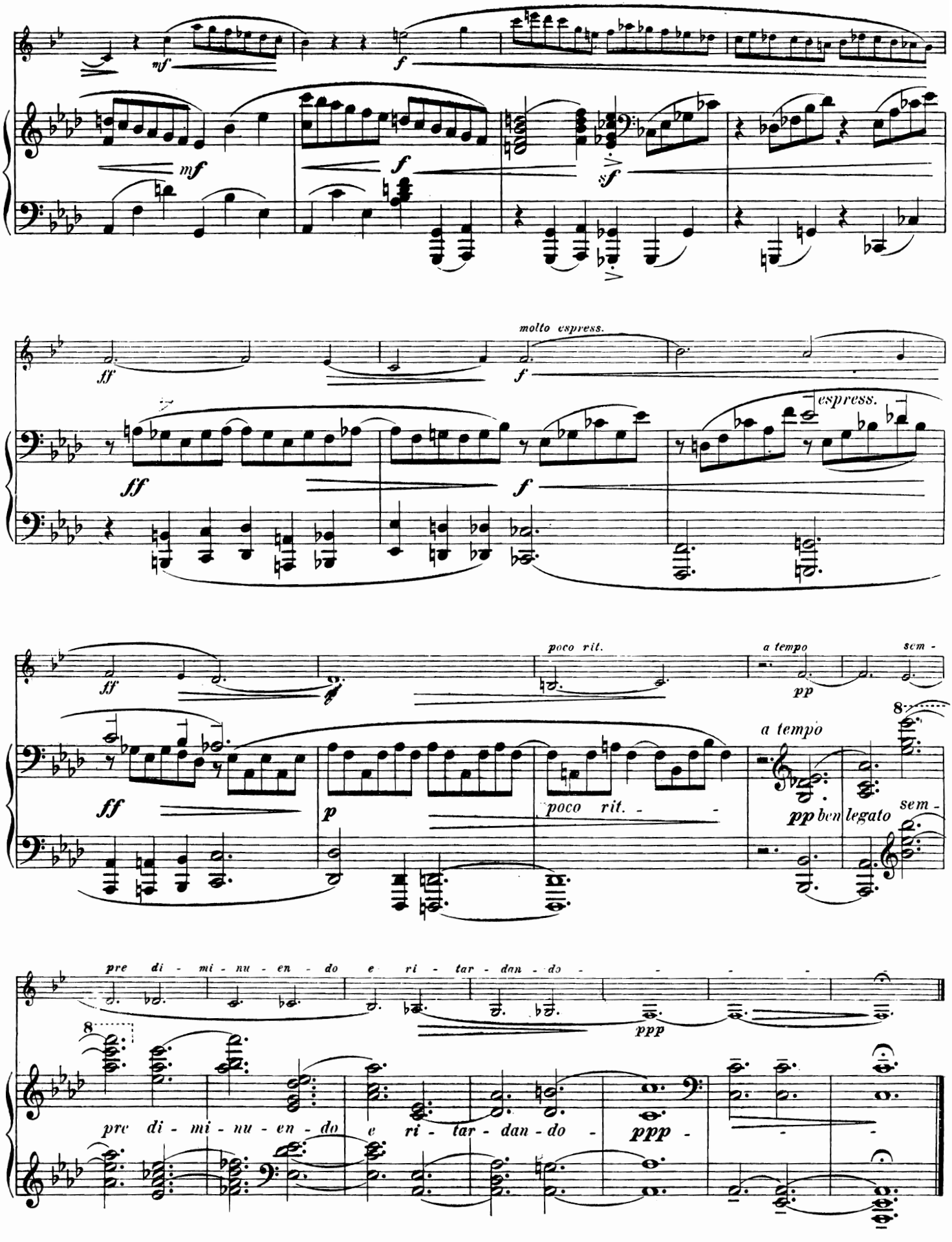
mf
f
sf
ff
molto espress.
espress.
poco rit.
a tempo
pp
sem -
p
poco rit. -
pp ben legato
pre di - mi - nu - en - do e ri - tar - dan - do -
ppp